



TOOLS / INSTALLATION MATERIALS

PART 4 4th Edition



ISO/TS 16949:2002 certified supplier



Contents

Cable and Wiring Accessories	Page
Adapters	85
Alligator Clips	94
Battery Connectors	25
Battery Leads	74
Booster Cables.....	93
Cable Clips.....	99
Cable Glands	71
Cable Joints	47
Cable Marker.....	93
Cable Tie Mounts	101
Cable Ties	100
Cables	86
Charging Clips	95
Chassis Clips	99
Coils.....	92
Connectors	
DT Connectors.....	56
DTM Connectors.....	57
HDP Connectors.....	62
Insulators for Terminals	50
Junior - Timer Connectors	60
Junior - Power - Timer Connectors	61
Multiple Connectors	51
Power Connectors	63
Single Connectors.....	50
Super Seal Connectors.....	59
Crocodile Clips.....	94
Earth Straps.....	75
Fuse Boxes.....	81
Fuse Holders	82
Fuses	75
Grommets, Rubber	101
Junction Boxes	68
Powr-Blocks™	66
Relay Boxes	66
Relay Multi-Plugs.....	65
Seal, Single Wire	49
Terminals	
Battery Terminals	72
Butt Splices	48
Cord End Terminals.....	48
Ignition Coil Terminals.....	49
Insulated Crimp Terminals.....	34
Non Insulated Crimp Terminals	37
Ring Terminals.....	46

	Page
Ring Terminals for Battery Terminals	47
Terminals for Powr-blocks™	45
Terminators	36
Universal Clips	95
Wire Sleeving	
Convuluted Split Tubing, Flexible	98
Heat Shrink Tubing	97
PUR Sleeving	98
PVC Sleeving	98
Spiral Bindings	98
Plugs / Sockets	
3-PIN	6
4-PIN	6
6-PIN	7
ABS, EBS and ADR Connections	18
Adapters 7-PIN (24N) - 7 PIN (12N)	12
Adapters 7-13 PINS	10
Adapters 13-7 PINS	10
Adapters 15-PIN - 7 PIN (24N/24S)	12
Adapters 15-7 PINS	22
Booster Cable Connectors.....	24
Contact Allocation for ABS, EBS and Weatherproof Connections	23
Contact Allocation for 7 - 13 and 14-PIN Sockets... ..	16
DIN and Cigarette Lighter Plugs and Sockets	5
Terminal Coupling 24 V. 7-PIN	12/13
Trailer Cable Kits 7-PIN	8
Trailer Cable Kits 13-PIN.....	8
Trailer Coils	14
Trailer Plugs 12 V. 7-PIN	9
Trailer Plugs 12 V. 7- / 13-PIN	9
Trailer Plugs 12 V. 13-PIN	9
Trailer Plugs 24 V. 7-PIN	13
Trailer Plugs 24 V. 14-PIN	14
Trailer Sockets 12 V. 7-PIN.....	7
Trailer Sockets 12 V. 7- / 13-PIN	9
Trailer Sockets 12 V. 13-PIN	8
Trailer Sockets 24 V. 7-PIN	11
Trailer Sockets 24 V. 14-PIN	14

Care is taken to ensure the accuracy of descriptions and applications of each item, but **CARGO** assumes no responsibility for possible errors. O.E.M. names and numbers are used for reference purposes only.
Printed in Denmark. Copyright © 2007 Holger Christiansen A/S

Contents

Workshop Materials	Page	Washers	Page
<u>Abrasive Cloths</u>		<u>Insulator Washers</u> 112	
Abrasive Cloths	127	Sealing Rings	112
Cloth Belts	127	Steel Washers	111
Roloc + Combi Flap Brush	127	<u>Various</u>	
Adhesive	123	Cable Eyelets	113
Batteries, Dry	119	Cotter Pins	113
Bits	151	Rivets	114
<u>Caps</u>		Workshop and Testequipment	
Protecting Caps, Plugs and Tubes	115	A/C Tools	173
Clamps	103	Antifreeze Hydrometers	153
Coating Varnish	117	Battery Acid Hydrometers	154
Glass Beads	127	Battery Chargers	165
<u>Gloves</u>		Cable Stripper	139
Work Gloves	128	Cable Tie Guns	139
Grease	126	Catalogue Files	181
Heat Transfer Compound	125	Circuit Tester	167
<u>Heli Coils</u>		Dies and Taps	150
Threaded Inserts	137	Drills, HSS Twist	149
<u>Hoses</u>		Growler	164
Fuel hoses	102	Knives, Cutter	143
Plastic hoses	102	<u>Lamps</u>	
Insulator Paper	117	Flash and Penlight Bulbs	132
Nuts	106	Hand Lamps	133
Oil	126	Penlight, Lanterns and Flashlights	130
Paint, Spray	116	Working Lamps	136
Pipe Clips	99	Multimeter, Digital	158
Protecting Masks	129	Refractometer	154
Retaining Rings	113	Screwdriver, Hose Clamp	143
Saw Cutter Blades	157	Storage System, Small Parts	181
<u>Screws</u>		Sliding Gauge	165
Hex Screws	105	Soldering Irons	142
Machine Screws	108	Spring Pins	113
Tapping Screws	104	Test Benches	169
Silicone Compound	124	<u>Tester</u>	
Solder	118	Oscilloscope	164
Soldering Flux	118	Oxygen Sensor Tester	156
Steel Shots	127	Regulator Tester	164
<u>Tape</u>		Test Box	160
Double Adhesive Tape	126	Test Leads	161
Masking Tape	126	Test Plugs	155
Tape	99	Tester / Extractors	154
Threaded Spacers	107	Thermometer, Infrared	159

ABBREVIATIONS:

A=Assortment, **AC**=Air Condition, **Alu**=Aluminium, **Amp.**=Ampere, **AT**=Automatic Transmission, **Cat.**=Catalyzer, **Ch.**=Chassis,
Cyl.=Cylinder, **CW**=Clockwise rotation, **Eng.**=Engine, **Eur.**=European application, **H**=Height, **HD**=Heavy Duty construction,
HP=Horse Power, **I.D.**=Inner Diameter, **kW.**=Kilowatt, **L**=Length, **LHD**=Left Hand Drive, **LL**=Lead Length, **M**=Minimum supply,
MT=Manual Transmission, **Mtr.**=Metre, **O.D.**=Outer Diameter, **O.E.**=Original Equipment, **PS**=Power Steering, **RHD**=Right Hand Drive,
Th.=Thickness, **V.**=Volt, **W/**=With, **W/o**=Without, **W.**=Width, []=Eng. no., =New Number

Contents

	Page
Tool Boxes	130
<u>Tools</u>	
Cable Cutter	139
Combi Tools	144
Crimping Tools	139
Drive Tools	148
Extractors, Internal	144
Extraction Tools and Sets	140
Impact Puller	143
Lambda Sensor Tool	145
Mounting Pin	145
Press Tools	146
Remove / Install Tools	146
Stator Removal Tools	145
Support Braces	143
Universal Puller	143
Undercutter	157
<u>Welder</u>	
Spot Welder	149

<u>Assortments</u>	183
Index for Assortments	204
Assortment Boxes and Inserts	180/185
<u>Cross Reference List</u>	211
<u>Index</u>	213

Plugs / Sockets

DIN and Cigarette Lighter Plugs and Sockets



180230

Male.
Universal plug suitable for all cigarette lighter sockets.
Plastic.
Also suitable for standard DIN socket.
DIN, ISO 4165.

180287

As Cargo 180230, but
w/ built-in 8 Amp. fuse.



180113 Std pkg 10

Male.
2-pole standard DIN-plug (universal).
Plastic.
(Fit Cargo 180115).



180399 Std pkg 10

Male.
2-pole standard DIN-plug (universal).
Plastic.
(Fit Cargo 180315).



180115 Std pkg 10

Female, standard DIN-socket.
2-pole build on type, die cast aluminium.
2 holes fixing (<-> 46 mm).



180315 Std pkg 10

Female, standard DIN-socket.
2-pole build on type, plastic.
2 holes fixing (<-> 46 mm).



180038 Std pkg 10

Female, standard DIN-socket.
Nickelplated brass.
W/ cover.
1 screw terminal.
Fixing hole 18.5 mm.



180376 Std pkg 10

Female, standard DIN-socket.
Brass.
1 flat terminal.
Fixing hole 18.5 mm.
(Also used in sockets for beacons).



180377 Std pkg 10

Female, standard DIN-socket.
Brass.
2 flat terminals.
Fixing hole 18.5 mm.
(Also used in sockets for beacons).



180157 Std pkg 10

Female, standard DIN-socket.
Nickelplated brass.
W/ cover.
2 flat terminals.
Fixing hole 18.5 mm.



181275 Std pkg 10

Female, standard DIN-socket.
W/ cover.
2 flat terminals.
Fixing hole 18.5 mm.



180354 Std pkg 10

Female.
DIN-coupling socket extension connector
(universal).
Standard.



160409

6-12-24 V.
Universal.
W/o light.
Socket only. W/ cap.

Plugs / Sockets

Accessories



180555 Std pkg 10
Cover for Cargo 180376, -377.



171518
2 mtr. coiled cable w/ lighter plug.



171562
3 mtr. coiled cable w/ lighter plug.

3-PIN



180306
Socket, plastic.
4 hole fixing flange.
Flat tonque terminals.
Rated at 1x5, 2x25 Amp.
12 V. continuous use.



180307
Socket, plastic.
2 hole fixing flange.
Flat tonque terminals.
Rated at 1x5, 2x25 Amp.
12 V. continuous use.



180308
Plug, plastic.
Flat tonque terminals.
Rated at 1x5, 2x25 Amp.
12 V. continuous use.



180402
Socket.
Black hygrade thermoplastic.
Screw terminals.



180401
Plug.
Black hygrade thermoplastic.
Screw terminals.

4-PIN



180404
Socket.
Black hygrade thermoplastic.
Screw terminals.
DIN 72575.



180403
Plug.
Black hygrade thermoplastic.
Screw terminals.
DIN 72575.

Plugs / Sockets

6-PIN



181459

Socket.
Die cast aluminium.
Screw terminals.



181460

Plug.
Die cast aluminium.
Screw terminals.

Trailer Sockets 12 V. 7-PIN



180110

Std pkg 5
(12N).
Black hygrade thermoplastic.
Screw terminals.
ISO 1724, DIN 72577.

181485

Std pkg 5
As Cargo 180110, but
w/ rear fog light cut-off.

180293

Std pkg 5
(12N).
As Cargo 180110 but,
w/ flat tonque terminals.

180239

Std pkg 5
(12S).
W/ changed central contact (7/58L).
Black hygrade thermoplastic w/ grey cap.
Screw terminals.
ISO 3732.



180218

Std pkg 5
(12N).
Die cast aluminium.
Screw terminals.
ISO 1724, DIN 72577.

Accessories for 7-PIN



180249 Std pkg 10
Rubber gasket for socket.



181510 Std pkg 10
Rubber gasket for socket.



180150 Std pkg 5
(12N).
Coupling socket.
Black hygrade thermoplastic.



180620 Std pkg 5
(12S).
Coupling socket.
W/ change 7/58L contact.
Grey hygrade thermoplastic.

Plugs / Sockets

**Trailer Cable Kits
7-PIN**



180001

Trailer socket 7-pin (Cargo 180110) plastic sleeved cable w/ rubber gasket. 1.4 mtr. cable and fixing materials.



180144

Trailer socket 7-pin (Cargo 180110) w/ rubber gasket. 1.4 mtr. multicore cable and fixing materials.

180248

As Cargo 180144, but 2.0 mtr. multicore cable.



160717

Relay Box for trailer coupling 12 V. To protect/relieve the wire and connection in the car.

Contents:

- 1.8 mtr. wire.
- 7 x 1.5 mm². + 2.5 mm². white (ground).
- Mounting instructions incl.

**Trailer Sockets
12 V. 13-PIN**



180214

Black, bayonet catch, nickel plated brass pins. Splash water protected. ISO 4091, DIN 72570.

181274

As Cargo 180214, but w/ rear fog light cut off.

**Trailer Cable Kits
13-PIN**



180188

Trailer socket 13-pin (Cargo 181274) and plastic sleeved wires w/ rubber-gasket, transmitter and indicator for flash light on trailer.



180405

Trailer socket 13-pin (Cargo 180214) w/ rubber gasket, 1.8 mtr. multicore cable and fixing material.



180406

Trailer socket 13-pin, w/ fog light cut off. W/ rubber gasket, 1.8 mtr. multicore cable and fixing material.



Plugs / Sockets

Trailer Sockets 12 V. 7- / 13-PIN



180329

Multicon.
Black hygrade thermoplastic.
W/ rear fog light cut off.
Screw terminals.
ISO 1724 + 6 contacts.

Accessories for 13-PIN



180217

PARKING SOCKET.
Black hygrade thermoplastic.
For plug.

Trailer Plugs 12 V. 7-PIN



180108

Std pkg 5
(12N).
Black hygrade thermoplastic.
Screw terminals.
ISO 1724, DIN 72577.



180147

Std pkg 5
(12N).
Black hygrade thermoplastic.
Snap-on type. Screw terminals.
ISO 1724, DIN 72577.



180238

Std pkg 5
(12S).
W/ changed 7/58L contact.
Grey hygrade thermoplastic.
Screw terminals.
ISO 3732.



180107

Std pkg 5
(12N).
Die cast aluminium.
Screw terminals.
ISO 1724, DIN 72577.

Trailer Plugs 12 V. 13-PIN



180212

Black hygrade thermoplastic, bayonet catch, nickel plated brass pins. Splash water protected. ISO 4091, DIN 72570.

Trailer Plugs 12 V. 7-/ 13-PIN



180330

Multicon.
Black hygrade thermoplastic.
Screw terminals.
ISO 1724 + 6 contacts.

**Contact Allocation
page 16**

Plugs / Sockets

**Adapters
13-7 PINS**



180213
13-pin plug to 7-pin coupling socket.
0.4 mtr. cable.



180298
13-pin plug to 7-pin coupling socket.
0.1 mtr. cable.



180606
13-pin plug to 7-pin coupling socket.
W/o cable - extremely compact.



180305
13-pin plug to 7-pin coupling socket.
W/o cable.

180332
13-pin plug to Multicon 7-/13-pin coupling socket.
W/o cable.



180574
13-pin plug to 12N / 12S 7-pin coupling sockets.
0.3 mtr. cable.



180221
7-pin plug to 13-pin coupling socket.
1 mtr. cable.



181461
7-pin plug to 13-pin coupling socket.
W/o cable.
Connect pos. 2/54 g on 7-pin to pos. 9 and 10 on 13-pin. (Continuous power supply).
And connect 3/31 on 7-pin to pos. 3, 11 and 13 on 13-pin.

Servicing Hobby and Hymer caravan.



180373
7-pin plug to 13-pin coupling socket.
0.1 mtr. cable.



181273
7-pin plug to 13-pin coupling socket.
W/o cable - extremely compact.

Plugs / Sockets



180573

12N / 12S 7-pin plugs to 13-pin coupling socket.
0.3 mtr. cable.

Trailer Sockets 24 V. 7-PIN



180112

Europe socket (24N).
Black hygrade thermoplastic.
Flat tongue terminals.
ISO 1185, DIN 72579.



180568

Europe socket (24S).
W/ changed 1/31 contact.
Black hygrade thermoplastic, w/ grey cap.
Flat tongue terminals.
ISO 3731.



180153

Europe socket (24N).
Black hygrade thermoplastic.
Screw terminals.
ISO 1185, DIN 72579.



180240

Europe socket (24S).
W/ changed 1/31 contact.
Black hygrade thermoplastic, w/ grey cap.
Screw terminals.
ISO 3731.



180607

Europe socket (24N).
Approved for ADR.
Protection degree: IP54.
Flat tongue terminals.
ISO 1185, DIN 72579.



180608

Europe socket (24S).
W/ changed 1/31 contact.
Approved for ADR.
Black hygrade thermoplastic, w/ grey cap.
Protection degree: IP54
Flat tongue terminal.
ISO 3731.



181511

Europe socket (24N).
Approved for ADR.
Protection degree: IP54.
16 x flat tongue terminals.
ISO 1185, DIN 72579.



181512

Europe socket (24S).
W/ changed 1/31 contact.
Approved for ADR.
Black hygrade thermoplastic, w/ grey cap.
Protection degree: IP54
16 x flat tongue terminal.
ISO 3731.



**Contact Allocation
page 16**

Plugs / Sockets



180296

Europe socket (24N).
Die cast aluminium.
Flat tonque terminals.
ISO 1185, DIN 72579.



180351

Europe socket (24N).
Die cast aluminium.
16 x flat tonque terminals.
ISO 1185, DIN 72579.



180219

Europe socket (24N).
Die cast aluminium.
Screw terminals.
ISO 1185, DIN 72579.



180569

Europe socket (24S).
W/ changed 1/31 contact.
Die cast aluminium, w/ grey cap.
Flat tonque terminals.
ISO 3731.

**Terminal coupling
24 V. 7-PIN**



180611

For trailer sockets 24 V. 7-pin.
White.

**Adapters
7-PIN (24N) - 7-PIN (12N)**



180201

Adaptor from 7-pin Europe socket (24N)
to 7-pin coupling socket (12N).

**Adapters
15-PIN - 7-PIN (24N/24S)**



180622

15-pin plug to 24N/24S coupling sockets.
W/o cable.
ISO 12098, ISO 1185 and ISO 3721.

Plugs / Sockets

Trailer Plugs 24 V. 7-PIN



180111

Europe plug (24N).
Black hygrade thermoplastic.
Flat tongue terminals.
ISO 1185, DIN 72579.



180154

Europe plug (24N).
Black hygrade thermoplastic.
Screw terminals.
ISO 1185, DIN 72579.



180609

Europe plug (24N).
Approved for ADR.
Black hygrade thermoplastic.
Protection degree: IP54.
Flat tongue terminal.



180241

Europe plug (24S).
W/ changed 1/31 contact.
Black hygrade thermoplastic, w/ grey plastic interior.
Screw terminals.
ISO 3731.



180610

Europe plug (24S).
W/ changed 1/31 contact.
Approved for ADR.
Black hygrade thermoplastic, w/ grey plastic interior.
Protection degree: IP54.
Flat tongue terminal.
ISO 3731.



180297

Europe plug (24N).
Die cast aluminium.
Flat tongue terminals.
ISO 1185, DIN 72579.



180220

Europe plug (24N).
Die cast aluminium.
Screw terminals.
ISO 1185, DIN 72579.



180624

Europe plug (24S).
W/ change 1/31 contact.
Die cast aluminium w/ grey plastic interior.
Screw terminals.
ISO 3731.

Terminal coupling 24 V. 7-PIN



180612

For trailer plugs 24 V. 7-pin.
Red.

**Contact Allocation
page 16**

Plugs / Sockets

**Trailer Sockets
24 V. 14-PIN**



180352

Black hygrade thermoplastic.
For max. 6 mm². cable.
The socket and plug can be disconnected automatically.

**Trailer Plugs
24 V. 14-PIN**



180353

Black hygrade thermoplastic.
For max 6 mm². cable.
The socket and plug can be disconnected automatically.

Trailer Coils



180194

Electrical coil w/ 7-pin plastic trailer plug (12N) and Europe 7-pin plug (24N).
Working length 3.5 mtr.
6 x 1 + 1 x 1.5 mm². black nylon coil w/ 20 turns.



180196

Electrical coil w/ 2 plastic Europe 7-pin plugs (24N).
Working length 3.5 mtr.
6 x 1 + 1 x 1.5 mm². black nylon coil w/ 20 turns.



180195

Electrical coil w/ 2 aluminium Europe 7-pin plugs (24N).
Working length 3.5 mtr.
6 x 1 + 1 x 1.5 mm². black nylon coil w/ 20 turns.



180613

Electrical coil w/ 2 plastic trailer 7-pin plugs (12N).
Working length 1.5 mtr.
6 x 1 + 1 x 1.5 mm².
Black polyurethane coil w/ 15 turns.



180372

Electrical coil w/ 2 plastic trailer 7-pin plugs (12N).
Working length 3.5 mtr.
6 x 1 + 1 x 1.5 mm².
Black polyurethane coil w/ 42 turns.



180225

Electrical coil w/ 7-pin plastic trailer plug (12N) and 7-pin plastic Europe plug (24N).
Working length 3.5 mtr.
6 x 1 + 1 x 1.5 mm².
Black polyurethane coil w/ 42 turns.

Plugs / Sockets



180226

Electrical coil w/ 2 plastic Europe 7-pin plugs (24N).
Working length 3.5 mtr.
6 x 1 + 1 x 1.5 mm².
Black polyurethane coil w/ 42 turns.



180228

Electrical coil w/ 2 moulded Europe 7-pin plugs (24N).
Working length 3.5 mtr.
6 x 1 + 1 x 1.5 mm².
Black polyurethane coil w/ 42 turns.



180316

Electrical coil w/ 2 plastic Europe 7-pin plugs (24S).
Working length 3.5 mtr.
6 x 1 + 1 x 1.5 mm².
Black polyurethane coil w/ 42 turns.



180227

Electrical coil w/ 2 aluminium Europe 7-pin plugs (24N).
Working length 3.5 mtr.
6 x 1 + 1 x 1.5 mm².
Black polyurethane coil w/ 42 turns.

*Coils w/o plugs
page 92*

Contact allocation for 7 - 13 and 14-Pin Sockets

**7-PIN plugs / sockets 12 V.
ISO 1724,
DIN 72577 (12N)**

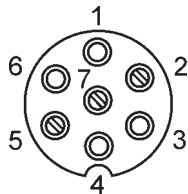

- 1/L) Left-hand direction indicator lamp.
- 2/54G) Rear fog lamp.
- 3/31) Common return.
- 4/R) Right-hand direction indicator lamp.
- 5/58L) Right-hand rear position and end-outline marker lamp, and rear-registration plate illumination device. **1)**
- 6/54) Stop lamp.
- 7/58L) Left-hand rear position and end-outline marker lamp, and rear-registration plate illumination device. **1)**

1) The rear registration plate illumination device shall be connected in such a manner that no lamp of such a device has a common connection with both contacts 5 and 7.

**7-PIN plugs / sockets 12 V.
ISO 3732 (12S)**

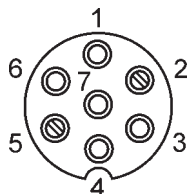

- 1/L) Reversing lamp. **2)**
- 2/54G) Coding for coupled trailer (within the plug pin no. 2 shall be connected to pin no. 3 to signal to the towing vehicle when a trailer is connected).
- 3/31) Common return (for contact no. 4-5).
- 4/R) Continuous power supply.
- 5/58L) Sensing device.
- 6/54) Power supply (controlled by ignition switch).
- 7/58L) Common return (for contact no. 6).

2) The common return for the circuit of this contact will normally be by contact no. 3/31 of the 12N connector according to ISO 1724.

**7-PIN plugs / sockets 24 V.
ISO 1185,
DIN 72579 (24N)**

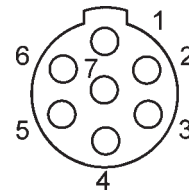

- 1/31) Common return.
- 2/58L) Left-hand rear position and end-outline marker lamp, and rear-registration plate illumination device. **3)**
- 3/L) Left-hand direction indicator lamp.
- 4/54) Stop lamp.
- 5/R) Right-hand direction indicator lamp.
- 6/58R) Right-hand rear position and end-outline marker lamp, and rear-registration plate illumination device. **3)**
- 7/54G) Braking control for trailers.

3) The rear registration plate illumination device shall be connected in such a manner that no lamp of such a device has a common connection with both contacts 2 and 6.

**7-PIN plugs / sockets 24 V.
ISO 3731 (24S)**

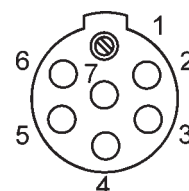

- 1/31) Common return.
- 2/58L) No allocation.
- 3/L) Reversing lamp.
- 4/54) Continuous power supply.
- 5/R) Control via common return.
- 6/58R) Power supply (controlled by ignition switch).
- 7/54G) Rear fog lamp.

Contact allocation for 7 - 13 and 14-Pin Sockets

13-PIN plugs / sockets ISO 4091, DIN 72570 and 13-PIN Multicon

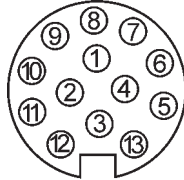

- 1) Left-hand direction indicator lamp.
- 2) Rear fog lamp.
- 3) Common return for contacts nos. 1 to 8. **1)**
- 4) Right-hand direction indicator lamp.
- 5) Right-hand rear position and end-outline marker lamp, and rear-registration plate illumination device. **2)**
- 6) Stop lamp.
- 7) Left-hand rear position and end-outline marker lamp, and rear-registration plate illumination device. **2)**
- 8) Reversing lamp.
- 9) Continuous power supply.
- 10) Power supply (controlled by ignition switch).
- 11) Earth (for contact no. 10). **1)**
- 12) Coding for coupled trailer (on the plug, pin no. 12 shall be bridged to pin no. 3 to return to the towing vehicle the information whether a trailer is coupled or not).
- 13) Common return (for contact no. 9). **1)**

1) The three common return circuits shall not be connected electrically in the trailer.
2) The rear registration plate illumination device shall be connected such that no lamp of the device has a common connection with either contact 5 or 7.

VBG contact 14

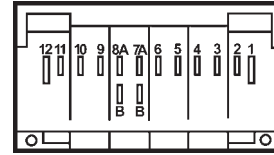

- 1) Common return.
- 2) Left hand direction indicator lamp.
- 3) Right hand direction indicator lamp.
- 4) Stop lamp.
- 5) Left-hand rear position and end-outline marker lamp, and rear-registration plate illumination device.
- 6) Right-hand rear position and end-outline marker lamp, and rear-registration plate illumination device.
- 7) a) Reversing lamp. b) Rear fog lamp.
- 8) a) b)
- 9)
- 10)
- 11)
- 12) Charging current.

ABS, EBS and ADR Connections

Waterproof, suitable for GGSV / ADR



ABS-PLUG
W/ locking device preventing accidental disengagement.

180242
24 V. 5-pin.
Incl. tubes 3 x 1.5 mm². + 2 x 4 mm².
ISO 7638.



181466
24 V. 5-pin.
Screw connection w/ wirecolour indication.
ISO 7638.



EBS-PLUG
W/ locking device preventing accidental disengagement.

180570
24 V. 7-pin.
Incl. tubes 5 x 1.5 mm². + 2 x 4 mm².
ISO 7638.



181469
24 V. 7-pin.
Screw connection w/ wirecolour indication.
ISO 7638.



180252
24 V. 13-pin plug.
Incl. tubes 12 x 1 mm². + 1 x 2.5 mm².
ISO 7638.



W/ locking device preventing accidental disengagement.



180285
24 V. 15-pin plug.
Incl. tubes 10 x 1.5 mm². + 2 x 1 mm². + 3 x 2.5 mm².
ISO 12098.



181472
24 V. 15-pin plug.
Screw connection.
DIN 72570.
GGVS approved.



Spare Parts



191168 Std pkg 10 **A**
Female type. 1.5 - 2.5 mm². cable.
To be used w/ Cargo 180242, 180252, 180285 and 180570.



191169 Std pkg 10 **A**
Female type. 4.0 mm². cable.
To be used w/ Cargo 180242, 180252, 180285 and 180570.



191170
Female assortment for Cargo 180242.
(3 x Cargo 191168 + 2 x Cargo 191169).

ABS, EBS and ADR Connections



192180 Std pkg 10
Female type. 1.5 mm². cable.
To be used w/ Cargo 180242, 180252,
180285 and 180570.



192181 Std pkg 10
Female type. 4.0 mm². cable.
To be used w/ Cargo 180242, 180252,
180285 and 180570.



180246
Sealing disc kit set for ABS - plug.



181268
PARKING SOCKET.
Safe, secure and waterproof storage
only for 12 V. ABS plugs.
ISO 7638.



180244
PARKING SOCKET.
Safe, secure and waterproof storage
for 5, 7, 13 and 15 pin plug.
DIN 74001, ISO 7638.



ABS-SOCKET.
W/ ejector device for correct plug / socket
connection.

180243
24 V. 5-pin.
Incl. pins 3 x 1.5 mm². + 2 x 4 mm².
DIN 74001, ISO 7638.



181467
24 V. 5-pin.
Screw connection w/ wirecolour indication.
ISO 7638.



181468
24 V. 5-pin.
Screw connection w/ wirecolour indication.
W/ bayonet inlet 90°.
ISO 7638.



EBS-SOCKET.
W/ ejector device for correct plug / socket
connection.

180571
24 V. 7-pin.
Incl. pins 5 x 1.5 mm². + 2 x 4 mm².
DIN 74001, ISO 7638.



181470
24 V. 7-pin.
Screw connection w/ wirecolour indication.
ISO 7638.



181471
24 V. 7-pin.
Screw connection w/ wirecolour indication.
W/ bayonet inlet 90°.
ISO 7638.

**Contact Allocation
page 23**

ABS, EBS and ADR Connections



180253

24 V. 13-pin socket.
Incl. pins 12 x 1.0 mm². + 1 x 2.5 mm².
DIN 74001, ISO 7638.



W/ locking device preventing accidental disengagement.

180286

24 V. 15-pin socket.
Incl. pins 10 x 1.5 mm². + 2 x 1.0 mm². +
3 x 2.5 mm².
ISO 12098.



181473

24 V. 15-pin socket.
Screw connection.
DIN 72570.
ADR / GGVS approved.



181474

24 V. 15-pin socket.
Screw connection.
W/ bayonet inlet 90°.
DIN 72570.
ADR / GGVS approved.



Spare Parts



191171 Std pkg 10 **A**
Male type. 1.5 - 2.5 mm².
To be used w/ Cargo 180243, 180253,
180286 and 180571.



191172 Std pkg 10 **A**
Male type. 4.0 mm².
To be used w/ Cargo 180243, 180253,
180286 and 180571.



191173
Male type assortment for Cargo 180243.
(3 x Cargo 191171 + 2 x Cargo 191172).



191196 Std pkg 10
Male type. 1.5 mm².
To be used w/ Cargo 180243, 180253,
180286 and 180571.



191197 Std pkg 10
Male type 4.0 mm².
To be used w/ Cargo 180243, 180253,
180286 and 180571.

ABS, EBS and ADR Connections



180245 A

Sealing disc kit set for ABS - socket.



180301

ABS cable assembly w/ socket.
5-core insulated cable -
(2 x 4 mm². / 3 x 1.5 mm².)
24 V.
W/ 1 ABS 5-pin socket.
ISO 7658.
w/ 8 mtr. cable.



181265

POLYURETHANE ABS COIL.
5-core insulated cable
(2 x 4.0 mm². / 3 x 1.5 mm².)
12 V.
W/ 2 ABS 5-pin plugs.
ISO 7638.
Working length 4 mtr.
GGVS / ADR approved.



180303

As Cargo 180301, but
w/ 12 mtr. cable.



180247

POLYURETHANE ABS COIL.
5-core insulated cable
(2 x 4 mm². / 3 x 1.5 mm².)
24 V.
W/ 2 ABS 5-pin plugs.
DIN 74001, ISO 7638.
Working length 4 mtr.



180304

ABS cable assembly w/ plug.
5-core insulated cable
(3 x 1.5 mm². / 2 x 4 mm².)
24 V.
W/ 1 ABS 5-pin plug.
ISO 7658.
W/ 10 mtr. cable.



180572

POLYURETHANE EBS COIL.
7-core insulated cable
(2 x 4 mm². / 5 x 1.5 mm².)
24 V.
W/ 2 EBS 7-pin plugs.
DIN 74001, ISO 7638.
Working length 4 mtr.

Contact Allocation
page 23

Crimping Tools
page 139

Coils w/o plugs
page 92

ABS, EBS and ADR Connections



180250

POLYURETHANE 13-CORE COIL.

13-core insulated cable
(12 x 1.5 mm². / 1 x 2.5 mm².)
W/ 2 x 13-pin plugs.
ISO 6772.
GGVS-approved.
Working length 3.5 mtr.



180327

Coil w/ 15-pin plug and 2x7-pin moulded Europe plugs (24N / 24S).
2 pcs. 6 x 1 + 1 x 2.5 mm².
Black polyurethane coils w/ 42 turns.
Working length 3.5 mtr.



180251

POLYURETHANE 15-CORE COIL.

15-core insulated cable
(12 x 1.5 mm². + 3 x 2.5 mm².)
W/ 2 x 15-pin plugs.
ISO 4141, ISO 6772, ISO 12098.
GGVS approved.
Working length 3.5 mtr.



180328

15-pin plug and 2x7-pin aluminium Europe sockets (24N / 24S).
2 pcs. 6 x 1 + 1 x 2.5 mm².
Black multicore.
Cable length 0.4 mtr.



180622

15-pin plug to 24N/24S coupling sockets.
W/o cable.
ISO 12098, ISO 1185 and ISO 3721.

Coils w/o plugs page 92

Contact Allocation for ABS, EBS and ADR Connections

ABS / Plugs & Sockets ISO 7638

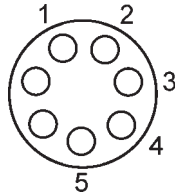

Contact allocation w/electrical features

- | | |
|---------------------------------------|----------------------------|
| 1) Pos. (+) of solenoid valve | 4/6 mm². |
| 2) Pos. (+) of electronic valve | 1.5 mm². |
| 3) Neg. (-) of electronic valve | 1.5 mm². |
| 4) Neg. (-) of solenoid valve | 4/6 mm². |
| 5) Alarm equipment | 1.5 mm². |

EBS / Plugs & Sockets ISO 7638

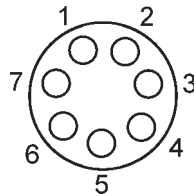

Contact allocation w/electrical features

- | | |
|------------------------------------------|----------------------------|
| 1) Pos. (+) of solenoid valve | 4/6 mm². |
| 2) Pos. (+) of electronic valve | 1.5 mm². |
| 3) Neg. (-) of electronic valve | 1.5 mm². |
| 4) Neg. (-) of solenoid valve | 4/6 mm². |
| 5) Alarm equipment | 1.5 mm². |
| 6) Reserved for data communication | 1.5 mm². |
| 7) Reserved for data communication | 1.5 mm². |

13-PINS and 15-PINS plugs/sockets DIN 40050 ISO 12098

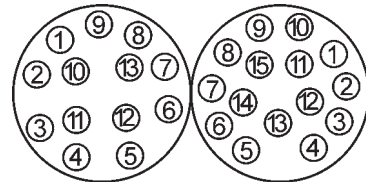

Contacts allocation

- 1) Left-hand direction indicator lamp.
- 2) Right-hand direction indicator lamp.
- 3) Rear fog lamp.
- 4) Common return.
- 5) Left-hand rear position and end-outline marker lamp, and rear registration plate illumination device. **1)**
- 6) Right-hand rear position and end-outline marker lamp, and rear registration plate illumination device. **1)**
- 7) Stop lamp.
- 8) Reversing lamp.
- 9) Power supply (+24V).
- 10) Worn brake lining sensor.
- 11) Pressure sensor for brakes.
- 12) Axle lifting device.
- 13) Common return for contacts 14 and 15.
- 14) Reserved for data communication. **2)**
- 15) Reserved for data communication. **2)**

- 1) *The rear registration plate illumination shall be connected in such a manner that no lamp device has a common connection with both contacts 5 and 6.*
- 2) *Contacts 14 and 15, which are not used at present, shall be blanked to accept later fitment of pins and sleeves for data transmission functions, which are being designed. These blanks shall permit 13-pole version to mate with 15-pole versions.*

Booster Cable Connectors



180197
 2-pole socket (Nato).
 24 V. 200 Amp.
 For 35-50 mm². cable.
 4 fixing holes (<-> 82.5/47.6 mm.)
 Solder/crimp terminals.



180198
 2-pole plug (Nato).
 24 V. 200 Amp.
 For 35 mm². cable.
 Solder/crimp terminals.



180325
 2-pole plug (Nato).
 24 V. 200 Amp.
 For 35 mm². cable.
 Solder/crimp terminals.
 W/ screw device. (Rubber surface).



181489
 Electrical coil w/ nato 2-pin plugs.
 Working length 3.5 mtr.
 2 x 35 mm².
 Black and red polyurethane coil cable
 twisted together
 w/ 35 turns.

Accessories



180199
 Coupling for 2-pole plugs (Nato).
 24 V. 200 Amp.
 For 35-50 mm². cable.

Spare Parts



180560 Std pkg 2
 Female.
 Spare terminal for 35-50 mm². cable.
 For Cargo 180197.



180561 Std pkg 2
 Male.
 Spare terminal for 35 mm². cable.
 For Cargo 180198.



180349
 2-pole socket (Nato).
 24 V. 250 Amp.
 For 70 mm². cable.
 4 fixing holes (<-> 85/60 mm.)
 For cable connection w/ M10 ring terminal.



180350
 2-pole plug (Nato).
 24 V. 250 Amp.
 For 70 mm². cable.
 Solder terminal.



Battery Connectors



PROCONNECT CB 50

180530

Max. Voltage: **600 V.**
 Amperage: **50 A.**
 Temperature class: **- 40° + 125°C.**
 Housings: Polycarbonate resistant to acid, solvent and hydrocarbons.
 Terminals: Electrolytic copper, galvanic silver plating, protection against tarnishing, to be crimped or soldered, for **6 mm²** cable.
 Colour: **Grey.**

180381

As Cargo 180530, but for **16 mm²** cable.



PROCONNECT CB 50

180531

Max. Voltage: **600 V.**
 Amperage: **50 A.**
 Temperature class: **- 40° + 125°C.**
 Housings: Polycarbonate resistant to acid, solvent and hydrocarbons.
 Terminals: Electrolytic copper, galvanic silver plating, protection against tarnishing, to be crimped or soldered, for **6 mm²** cable.
 Colour: **Red.**

180382

As Cargo 180531, but for **16 mm²** cable.



PROCONNECT CB 50

180532

Max. Voltage: **600 V.**
 Amperage: **50 A.**
 Temperature class: **- 40° + 125°C.**
 Housings: Polycarbonate resistant to acid, solvent and hydrocarbons.
 Terminals: Electrolytic copper, galvanic silver plating, protection against tarnishing, to be crimped or soldered, for **6 mm²** cable.
 Colour: **Black.**

180383

As Cargo 180532, but for **16 mm²** cable.

Spare parts



180535 Std pkg: set of 2 pcs.
 Terminals for Cargo 180530, -531, -532.
 For **6 mm²** cable.



180390 Std pkg: set of 2 pcs.
 Terminals for Cargo 180381, -382, -383.
 For **16 mm²** cable.

Accessories



180548
Red handle for Cargo 180381, -382, -383, 530, -531 and -532.

Battery Connectors



PROCONNECT CB 175

PROCONNECT CB 175

PROCONNECT CB 350

180533

Max. Voltage: **600 V.**
 Amperage: **175 A.**
 Temperature class: **- 40° + 125°C.**
 Housings: Polycarbonate resistant to acid, solvent and hydrocarbons.
 Terminals: Electrolytic copper, galvanic silver plating, protection against tarnishing, to be crimped or soldered, for **35 mm²** cable.
 Colour: **Grey.**

180534

Max. Voltage: **600 V.**
 Amperage: **175 A.**
 Temperature class: **- 40° + 125°C.**
 Housings: Polycarbonate resistant to acid, solvent and hydrocarbons.
 Terminals: Electrolytic copper, galvanic silver plating, protection against tarnishing, to be crimped or soldered, for **35 mm²** cable.
 Colour: **Red.**

180386

Max. Voltage: **600 V.**
 Amperage: **350 A.**
 Temperature class: **- 40° + 125°C.**
 Housings: Polycarbonate resistant to acid, solvent and hydrocarbons.
 Terminals: Electrolytic copper, galvanic silver plating, protection against tarnishing, to be crimped or soldered, for **70 mm²** cable.
 Colour: **Grey.**

180384

As Cargo 180533, but for **50 mm²** cable.

180385

As Cargo 180534, but for **50 mm²** cable.

180387

As Cargo 180386, but **red.**

Spare parts



180536 Std pkg: set of 2 pcs.
 Terminals for Cargo 180533 and -534.
 For **35 mm²** cable.

180392 Std pkg: set of 2 pcs.
 Terminals for Cargo 180384 and -385.
 For **50 mm²** cable.

180394 Std pkg: set of 2 pcs.
 Terminals for Cargo 180386 and -387.
 For **70 mm²** cable.

Accessories



180549
Grey handle for Cargo 180533, -534, 180384 and -385.

180550
Grey handle for Cargo 180386 and -387.

180391
 As Cargo 180549, but **red.**

180393
 As Cargo 180550, but **red.**

Battery Connectors



PROCONECT CBX 175

180537

Max. Voltage: **600 V.**
 Amperage: **175 A.**
 Temperature class: **- 40° + 125°C.**
 Housings: Polycarbonate.
 Terminals: Electrolytic copper, galvanic silver plating, protection against tarnishing, to be crimped or soldered, for **50 mm²** cable.
 Colour: **Grey.**
(Can also replace CBE 160 except yellow).

180538

As Cargo 180537, but **red.**



PROCONECT CBX 350

180551

Max. Voltage: **600 V.**
 Amperage: **350 A.**
 Temperature class: **- 40° + 125°C.**
 Housings: Polycarbonate.
 Terminals: Electrolytic copper, galvanic silver plating, protection against tarnishing, to be crimped or soldered, for **70 mm²** cable.
 Colour: **Grey.**

180552

As Cargo 180551, but **red.**

Spare parts



180554 Std pkg: set of 2 pcs.
 Terminals for Cargo 180537 and -538.
 For **50 mm²** cable.



180553 Std pkg: set of 2 pcs.
 Terminals for Cargo 180551 and -552.
 For **70 mm²** cable.

Accessories



180549
Grey handle for Cargo 180537 and -538.

180391

As Cargo 180549, but **red.**



180550
Grey handle for Cargo 180551 and -552.

180393

As Cargo 180550, but **red.**

Battery Connectors



PROCONNECT NF 80

180562

Max. Voltage: **150 V.**
 Amperage: **80 A.**
 Temperature class: **- 20° + 90°C.**
 Plastic housing resistant to acid.
 Terminals are silver plated copper alloy for **16 mm²**. cable (to be crimped or soldered).
 IP23.
 Colour: Black.
Female.

180542

As Cargo 180562, but for **25 mm²**.



PROCONNECT NF 80

180563

Max. Voltage: **150 V.**
 Amperage: **80 A.**
 Temperature class: **- 20° + 90°C.**
 Plastic housing resistant to acid.
 Terminals are silver plated copper alloy for **16 mm²**. cable (to be crimped or soldered).
 IP23.
 Colour: Black.
Male.

180543

As Cargo 180563, but for **25 mm²**.

Spare parts

180564 Std pkg: set of 2 pcs
Female terminals for Cargo 180562.
 For **16 mm²**. cable.



180565 Std pkg: set of 2 pcs.
Female terminals for Cargo 180542.
 For **25 mm²**. cable.



180566 Std pkg: set of 2 pcs.
Male terminals for Cargo 180563.
 For **16 mm²**. cable.



180567 Std pkg: set of 2 pcs.
Male terminals for Cargo 180543.
 For **25 mm²**. cable.



Accessories

180544 Std pkg: set of 2 pcs.
Female auxiliary terminals for Cargo 180542 and 180562.



180546
Red handle for Cargo 180542, 180543, 180562 and 180563.



180545 Std pkg: set of 2 pcs.
Male auxiliary terminals for Cargo 180543 and 180543.





Battery Connectors



PROCONNECT NF 100

181501

Max. Voltage: **150 V.**
 Amperage: **100 A.**
 Temperature class: **- 20° + 90°C.**
 Plastic housing resistant to acid.
 Terminals are silver plated copper alloy for **16 mm²**. cable (to be crimped or soldered).
 IP23.
 Colour: **Black.**
Female.

181503

As Cargo 180501, but **25 mm²**.



PROCONNECT NF 100

180502

Max. Voltage: **150 V.**
 Amperage: **100 A.**
 Temperature class: **- 20° + 90°C.**
 Plastic housing resistant to acid.
 Terminals are silver plated copper alloy for **16 mm²**. cable (to be crimped or soldered).
 IP23.
 Colour: **Black.**
Male.

181504

As Cargo 180503, but **25 mm²**.

Spare parts



181506

Female terminals for Cargo 180501.
 For **16 mm²**. cable.



181507

Female terminals for Cargo 180503.
 For **25 mm²**. cable.



181508

Male terminals for Cargo 180502.
 For **16 mm²**. cable.



181509

Male terminals for Cargo 180503.
 For **25 mm²**. cable.

Accessories



181505

Red handle for Cargo 181501, 181502, 181503 and 181504.

Battery Connectors



PROCONNECT NF 160

180378

Max. Voltage: **150 V.**
 Amperage: **160 A.**
 Temperature class: **- 20° + 90°C.**
 Plastic housing resistant to acid.
 Terminals are silver plated copper alloy for **50 mm²**. cable w/ reducing bushings for **35 mm²**. cable (to be crimped or soldered).
 IP23.
 Colour: Black.
Female.



PROCONNECT NF 160

180379

Max. Voltage: **150 V.**
 Amperage: **160 A.**
 Temperature class: **- 20° + 90°C.**
 Plastic housing resistant to acid.
 Terminals are silver plated copper alloy for **50 mm²**. cable w/ reducing bushings for **35 mm²**. cable (to be crimped or soldered).
 IP23.
 Colour: Black.
Male.

Spare parts



180388 Std pkg: set of 2 pcs.
Female terminals for Cargo 180378.
 For **50 mm²**. cable w/ reducing bushings for **35 mm²**. cable.



180389 Std pkg: set of 2 pcs.
Male terminals for Cargo 180379.
 For **50 mm²**. cable w/ reducing bushings for **35 mm²**. cable.

Accessories



180539 Std pkg: set of 2 pcs.
Female pneumatic terminals for Cargo 180378.



180540 Std pkg: set of 2 pcs.
Male pneumatic terminals for Cargo 180379.



180615 Std pkg: set of 2 pcs
Female auxiliary terminals for Cargo 180378.



180617 Std pkg: set of 2 pcs.
Male auxiliary terminals for Cargo 180379 and 180396.



180380
Black handle for Cargo 180378 and -379.



180547
Red handle for Cargo 180378 and -379.

Battery Connectors



PROCONNECT NF 320

180395

Max. Voltage: **150 V.**
 Amperage: **320 A.**
 Temperature class: **- 20° + 90°C.**
 Plastic housing resistant to acid.
 Terminals are silver plated copper alloy for **90 mm²** cable w/ reducing bushings for **70 mm²** cable (to be crimped or soldered).
 IP23.
 Colour: Black.
Female.



PROCONNECT NF 320

180396

Max. Voltage: **150 V.**
 Amperage: **320 A.**
 Temperature class: **- 20° + 90°C.**
 Plastic housing resistant to acid.
 Terminals are silver plated copper alloy for **90 mm²** cable w/ reducing bushings for **70 mm²** cable (to be crimped or soldered).
 IP23.
 Colour: Black.
Male.

Spare parts



180397 Std pkg: set of 2 pcs.
Female terminals for Cargo 180395.
 For **90 mm²** cable w/ reducing bushings for **70 mm²** cable.



180398 Std pkg: set of 2 pcs.
Male terminals for Cargo 180396.
 For **90 mm²** cable w/ reducing bushings for **70 mm²** cable.

Accessories



180541 Std pkg: set of 2 pcs.
Female pneumatic terminals for Cargo 180395.



180540 Std pkg: set of 2 pcs.
Male pneumatic terminals for Cargo 180379 and 180396.



180616 Std pkg: set of 2 pcs.
Female auxiliary terminals for Cargo 180395.



180617 Std pkg: set of 2 pcs.
Male auxiliary terminals for Cargo 180379 and 180396.



180380
Black handle for Cargo 180395 and -396.



180547
Red handle for Cargo 180395 and -396.

Battery Connectors



PROCONNECT E 300

180575

Max. Voltage: **250 V.**
 Amperage: **300 A.**
 Shells: stamped steel and coated w/ yellow paint.
 Insulators: DMC MOULDINGS.
 Terminals are copper alloy, brazed solid silver tip for **70 mm²**. cable (to be soldered).
 Colour: Yellow.
Locking half.



PROCONNECT E 300

180576

Max. Voltage: **250 V.**
 Amperage: **300 A.**
 Shells: stamped steel and coated w/ yellow paint.
 Insulators: DMC MOULDINGS.
 Terminals are copper alloy, brazed solid silver tip for **70 mm²**. cable (to be soldered).
 Colour: Yellow.
Mounting half.



PROCONNECT E 300

180577

Max. Voltage: **250 V.**
 Amperage: **300 A.**
 Shells: stamped steel and coated w/ yellow paint.
 Insulators: DMC MOULDINGS.
 Terminals are copper alloy, brazed solid silver tip for **70 mm²**. cable (to be soldered).
 Colour: Yellow.
Charging half.

Spare Parts



180579 Std pkg: set of 2 pcs.
 Terminals w/ spring.
 For Cargo 180575, 180576 and 180577.



180578
 Insulating block assembly.
 For Proconnect E 300.

Battery Connectors



PROCONNECT Y 250

180580

Max. Voltage: 250 V.
 Amperage: 250 A.
 Housing: thermoplastic.
 Terminals are copper alloy for 50 mm². cable (to be soldered).
 Colour: Black.
Male holder.



PROCONNECT Y 250

180581

Max. Voltage: 250 V.
 Amperage: 250 A.
 Housing: thermoplastic.
 Terminals are copper alloy for 50 mm². cable (to be soldered).
 Colour: Black.
Female holder.

Accessories



180582

Male auxiliary terminal for Cargo 180580.
Single supplied.



180583

Female auxiliary terminal for Cargo 180581.
Single supplied.



181328

Rubber boot IP66.



181329

Self-closed lid.

Insulated Crimp Terminals

RED

0.25 - 1.6 mm². 9/0.3 - 21/ 0.3.

BLUE

1.0 - 2.6 mm². 21/0.3 - 44/0.3.

YELLOW

2.6 - 6.6 mm². 44/0.3 - 84/0.3.

- * = Std pkg 25
- ** = Std pkg 50
- *** = Std pkg 100



2.8 mm. Flat receptacle

- 190049 *** A Red
- 192795 *** A Blue



4.7 mm. Flat receptacle

- 190045 *** A Red



6.3 mm. Flat receptacle

- 190022 *** A Red
- 190020 *** A Blue
- 190024 ** A Yellow



8.0 mm. Flat receptacle

- 190041 *** A Blue



9.5 mm. Flat receptacle

- 190048 ** A Yellow



4.7 mm. Flat receptacle, fully insulated

- 192226 *** Red



6.3 mm. Flat receptacle, fully insulated

- 190985 *** A Red
- 190046 *** A Blue
- 192036 ** Yellow



6.3 mm. Flat receptacle and piggyback

- 190025 *** A Red
- 190026 *** A Blue



2.8 mm. Flat tongue

- 192449 *** Red



6.3 mm. Flat tongue

- 190019 *** A Red
- 190016 *** A Blue
- 191191 ** A Yellow



Round plug

- 190021 *** A O.D. 4 mm. Red
- 190023 *** A O.D. 5 mm. Blue
- 190051 ** A O.D. 5 mm. ... Yellow



Round plug receptacle

- 190017 *** A I.D. 4 mm. Red
- 190018 *** A I.D. 5 mm. Blue
- 190050 ** A I.D. 5 mm. Yellow



Butt connector

- 190028 *** A Red
- 190001 *** A Blue
- 190030 ** A Yellow

Insulated Crimp Terminals

- * = Std pkg 25
- ** = Std pkg 50
- *** = Std pkg 100



- 3.0 mm. Ring**
- 190038** *** A Red
- 190257** *** A Blue

- 4.0 mm. Ring**
- 190027** *** A Red
- 190029** *** A Blue

- 5.0 mm. Ring**
- 190031** *** A Red
- 190032** *** A Blue
- 190033** ** A Yellow

- 6.0 mm. Ring**
- 190015** *** A Red
- 190034** *** A Blue
- 190035** ** A Yellow

- 8.0 mm. Ring**
- 192352** *** A Red
- 190039** *** Blue
- 190255** ** A Yellow

- 10.0 mm. Ring**
- 192353** *** Red
- 192354** *** Blue
- 190042** ** A Yellow

- 12.0 mm. Ring**
- 191515** ** A Yellow



- 2.0 mm. Spade**
- 191501** *** A Red

- 4.0 mm. Spade**
- 190973** *** A Red
- 191067** *** A Blue

- 5.0 mm. Spade**
- 190037** *** A Blue

- 6.0 mm. Spade**
- 192142** ** A Yellow



- 4.0 mm. Spade w/ flange.**
- 192370** *** Blue

- 5.0 mm. Spade w/ flange.**
- 192371** *** Blue



- Pin**
- 190974** *** A Red
- 190952** *** A Blue
- 190953** ** A Yellow

Heat-shrinkable w/glue



- 6.3 mm. Flat receptacle, fully insulated**
- 191697** * A Red
- 191698** * A Blue



- 6.3 mm. Flat tongue**
- 191699** * A Red
- 191700** * A Blue



- Butt connector**
- 191009** ** A Red
- 191010** ** A Blue
- 191011** ** A Yellow

**Insulated Crimp
Terminals**



4.0 mm. Ring

- 191682*** A Red
- 191685*** A Blue

5.0 mm. Ring

- 191683*** A Red
- 191686*** A Blue
- 191689*** A Yellow

6.0 mm. Ring

- 191684*** A Red
- 191687*** A Blue
- 191690*** A Yellow

8.0 mm. Ring

- 191688*** A Blue
- 191691*** A Yellow

10.0 mm. Ring

- 191692*** A Yellow



4.0 mm. Spade

- 191693*** A Red
- 191694*** A Blue

5.0 mm. Spade

- 191695*** A Blue
- 191696*** A Yellow

Terminators

Heat-shrinkable w/solder



Solder sleeve wire to wire splicing w/ fluxed solder and heat shrinkable thermoplastic sleeve.

- 191701** Std pkg 25 **A**
Red code.
Cable O.D. max. 2.7 mm.

- 191702** Std pkg 25 **A**
Blue code.
Cable O.D. max. 4.5 mm.

- 191703** Std pkg 25 **A**
Yellow code.
Cable O.D. max. 6.0 mm.



Solder grip multiwire splices up to 10 wires of different sizes and can be combined w/ fluxed solder and heat shrinkable thermoplastic sleeve.

- 191704** Std pkg 25 **A**
Green code.
Max. bundle O.D. 3.1 mm.

- 191705** Std pkg 25 **A**
Red code.
Max. bundle O.D. 3.9 mm.

- 191706** Std pkg 25 **A**
Blue code.
Max. bundle O.D. 5.35 mm.

- 191707** Std pkg 25 **A**
Yellow code.
Max. bundle O.D. 7.15 mm.

- 191708** Std pkg 25 **A**
W/ glue.
Green code.
Max. bundle O.D. 3.6 mm.

- 191709** Std pkg 25 **A**
W/ glue.
Red code.
Max. bundle O.D. 5.0 mm.

- 191710** Std pkg 25 **A**
W/ glue.
Blue code.
Max. bundle O.D. 7.5 mm.

- 191711** Std pkg 25 **A**
W/ glue.
Yellow code.
Max. bundle O.D. 9.4 mm.

Terminators



Solder grip multiwire splices w/ ring up to 10 wires of different sizes can be combined w/ fluxed solder and heat shrinkable thermoplastic sleeve.

191712 Std pkg 25 **A**
 Ring 4.0 mm.
 Green code.
 Max. bundle O.D. 3.9 mm.

191713 Std pkg 25 **A**
 Ring 6.0 mm.
 Green code.
 Max. bundle O.D. 3.9 mm.

Non Insulated Crimp Terminals

Male Types

Flat plug.



W/ non-return tag.
For insulators and multiple connectors.

191129 Std pkg 100 **A**
 4.7 mm. 0.5 - 1.5 mm².

191549 Std pkg 100
 6.3 mm. 0.3 - 0.8 mm².

190270 Std pkg 100 **A**
 6.3 mm. 1.0 - 2.5 mm².

191028 Std pkg 100 **A**
 6.3 mm. 4.0 - 6.0 mm².



W/ non-return tag.
For insulators and multiple connectors.

192380 Std pkg 50
 "Japanese style"
 6.3 mm. 0.5 - 2.0 mm².
 Tin plated



W/ non-return tag.
For insulators.

192039 Std pkg 25
 8.0 mm. 2.5 - 4.0 mm².



W/ non-return tag
For power connectors

191263 Std pkg 100 **A**
 8.0 mm. 2.5 - 4.0 mm².

191983 Std pkg 20
 8.0 mm. 4.0 - 10.0 mm².

191264 Std pkg 100 **A**
 8.0 mm. 10.0 - 16.0 mm².



For insulators.

192577 Std pkg 100
 2.8 mm. 0.5 - 1.0 mm².



For insulators.

191415 Std pkg 100 **A**
 6.3 mm. 1 - 2.5 mm².
 Tin plated.



Screw type.

191338 Std pkg 100
 4.7 mm. 4.2 mm. hole. 180°.

191044 Std pkg 100
 6.3 mm. 5.3 mm. hole. 180°.

Non Insulated Crimp Terminals



Screw type.

191048 Std pkg 100
9.5 mm. 5.3 mm. hole. 180°.



Screw type.

191497 Std pkg 100
4.7 mm. 3.2 mm. hole. 45°.

191016 Std pkg 100
6.3 mm. 4.2 mm. hole. 45°.

190283 Std pkg 100
6.3 mm. 5.2 mm. hole. 45°.



Screw type.

191791 Std pkg 100
6.3 mm. 6.3 mm. hole. 45°.



Screw type.

192242 Std pkg 50
6.3 mm. 8.4 mm. hole. 45°.



Screw type.

191046 Std pkg 100
6.3 mm. 3.7 mm. hole. 90°.

191047 Std pkg 100
6.3 mm. 5.3 mm. hole. 90°.



Double flat connector.

192576 Std pkg 100
6.3 mm. 4.2 mm. hole. 45°.

Male Types



192785 Std pkg 100
Type .040 multilock terminal.
1.0 x 0.64 mm tap.
0.3 - 0.5 mm².



192089 Std pkg 100 **A**
Super seal connectors.
1.5 mm. 1.0 - 1.5 mm².



192217 Std pkg 50
Micro Timer II terminal.
1.6 x 0.8 mm. tap.
W/ non-return tag.
0.5 - 1.0 mm².



192410 Std pkg 100
Type 070, M 280 terminal.
1.8 mm.
0.5 - 1.25 mm².



192528 Std pkg 100
MT-serie 090 terminal.
2.3 mm.
W/ non-return tag.
0.5 - 1.25 mm².

Non Insulated Crimp Terminals



192645 Std pkg 100
 TS Sealed-serie.
 2.3 mm. 090 terminal.
 W/ non-return tag.
 0.5 - 1.25 mm².



192174 Std pkg 100 **A**
 Junior Timer terminal.
 2.8 mm.
 W/ non-return tag.
 0.4 - 1.5 mm².



192156 Std pkg 100 **A**
 Junior Power Timer terminal.
 2.8 mm.
 W/ non-return tag
 0.5 - 1.0 mm².

192157 Std pkg 100 **A**
 As Cargo 192156, but 1.5 - 2.5 mm².



192503 Std pkg 100
 Junior Power Timer Terminal.
 2.8 x 0.8 mm.
 W/ non-return tag.
 Prepared for wire seal.
 0.5 - 1.0 mm².



191681 Std pkg 50
 M280 terminal.
 2.8 mm.
 W/ non-return tag.
 Universal for car radio.
 DIN 46343.
 0.5 - 1.0 mm².



192240 Std pkg 100
 Mark II terminal.
 2.8 mm. 0.5 - 1.5 mm².



192373 Std pkg 50
 Metripack, M 280 terminal.
 2.8 mm.
 0.5 - 1.5 mm².



191807 Std pkg 100
 3 mm.
 W/ snap-lock for MIC I connectors.
 1 - 3.0 mm².

Female Types Flat receptacle.



*W/ non-return tag
 For multiple connectors.*

191083 Std pkg 100 **A**
 2.8 mm. 0.5 - 1.0 mm².

191089 Std pkg 100 **A**
 4.7 mm. 0.5 - 1.0 mm².
 Tin plated.

190868 Std pkg 100 **A**
 6.3 mm. 0.5 - 1.0 mm².

192377 Std pkg 100
 6.3 mm. 0.5 - 1.0 mm².
 Tin plated.

190252 Std pkg 100 **A**
 6.3 mm. 1.0 - 2.5 mm².
 Preformed.

192776 Std pkg 100
 6.3 mm. 0.5 - 2.5 mm².

192376 Std pkg 100
 6.3 mm. 1.0 - 2.5 mm².
 Tin plated.

191029 Std pkg 100 **A**
 6.3 mm. 2.5 - 6.0 mm².
 Tin plated.

192378 Std pkg 100
 6.3 mm. 2.5 - 6.0 mm².
 Tin plated, preformed.

191200 Std pkg 100 **A**
 8.0 mm. 1.0 - 2.5 mm².
 Fits connector Cargo 170619.
 For bulb holders.
 Tin plated.

192040 Std pkg 25
 8.0 mm. 2.5 - 4.0 mm².

191025 Std pkg 100 **A**
 9.5 mm. 2.0 - 4.0 mm².
 Tin plated.



*Insulators page 50
 Multiple connectors page 51
 Power connectors page 63
 Crimping Tools page 139*

Non Insulated Crimp Terminals



For insulators and multiple connectors.

192381 Std pkg 50
 "Japanese style"
 6.3 mm. 0.5 - 2.0 mm².
 Tin plated.



For insulators.

192443 Std pkg 100
 4.8 mm. 0.5 - 1.0 mm².

192573 Std pkg 100
 4.8 mm. 0.5 - 1.0 mm².
 Tin plated.

192574 Std pkg 100
 6.3 mm. 0.5 - 1.0 mm².
 Tin plated.

191008 Std pkg 100 **A**
 6.3 mm. 1.0 - 2.5 mm².

191064 Std pkg 100 **A**
 6.3 mm. 2.5 - 6.0 mm².

191069 Std pkg 100 **A**
 9.5 mm. 2.0 - 4.0 mm².



For PC board.

192772 Std pkg 100
 6.3 mm.

Flag Types



190725 Std pkg 100 **A**
 Flat plug terminal 6.3 mm.
 1.0 - 2.5 mm².
 Tin plated.
Fits connector Cargo 190733.



191938 Std pkg 100
 Flat plug terminal 8.0 mm.
 1.0 - 2.5 mm².
 Tin plated.
Fits connector Cargo 170799.
 For bulb holders.



190726 Std pkg 50 **A**
 Flat plug terminal 9.5 mm.
 3.0 - 6.0 mm².
Fits connector Cargo 190733.



192001 Std pkg 100
 Flat plug terminal 6.3 mm.
 Form B.
 0.5 - 1.0 mm².

Adapters



190256 Std pkg 100 **A**
 6.3 mm.
 1 flat receptacle, 1 flat plug and piggy back.



192383 Std pkg 100
 6.3 mm. 1 - 2.5 mm².
 1 flat receptacle and piggyback.



192575 Std pkg 50
 Tin plated.
 Triple connector.
 6.3 mm.



191559 Std pkg 50
 Tin plated.
 Convert straight male terminal to
 angled shaped male terminal.
 6.3 mm.



Non Insulated Crimp Terminals

Female Types



192786 Std pkg 100
Type .040 multilock terminal.
1.0 mm. tap.
0.3 - 0.5 mm².



192090 Std pkg 100 **A**
For Super Seal Connectors.
1.5 mm. 1.0 - 1.5 mm².



192411 Std pkg 100
Type 070, F 280 terminal.
1.8 mm.
0.5 - 1.25 mm².



192529 Std pkg 100
MT-serie 090 terminal.
2.3 mm.
W/ non-return tag.
0.5 - 1.25 mm².



192646 Std pkg 100
TS Sealed-serie.
2.3 mm. 090 terminal.
W/ non-return tag.
0.5 - 1.25 mm².



192239 Std pkg 100
For tail lamps.
Mark II.
2.8 mm. 0.5 - 1.5 mm².



192374 Std pkg 50
Metripack, F 280 terminal.
2.8 mm.
0.5 - 1.5 mm².



191806 Std pkg 100
3.0 mm. 1.0 - 3.0 mm².
W/ snap-lock for MIC I connectors.



191496 Std pkg 50 **A**
4.7 mm. 0.4 - 1.0 mm².
Positive lock, straight type.



191246 Std pkg 50 **A**
6.3 mm. 0.5 - 1.5 mm².
Positive lock, straight type.

191247 Std pkg 50 **A**
As Cargo 191246, but
2.5 - 4 mm².



191248 Std pkg 50 **A**
6.3 mm. 1.0 - 2.5 mm².
Positive lock, flag type.



191260 Std pkg 20 **A**
8.0 mm. 1.0 - 2.5 mm².
W/ inox steel clip.
For Maxi blade fuse box and power connectors.



191261 Std pkg 20 **A**
8.0 mm. 4.0 - 6.0 mm².
W/ inox steel clip.
For Maxi blade fuse box and power connectors.



191262 Std pkg 20 **A**
8.0 mm. 6.0 - 10.0 mm².
W/ inox steel clip.
For Maxi blade fuse box and power connectors.



192140 Std pkg 50
Micro timer II terminal.
Fits 1.6 x 0.8 mm. tap.
W/ non-return tag.
0.5 - 1.0 mm².

Insulators page 50
Multiple connectors page 51
Power connectors page 63
Crimping Tools page 139

Non Insulated Crimp Terminals



191551 Std pkg 100 **A**
 Junior Timer terminal.
 Fits 2.8 x 0.8 mm. tap.
 W/ non-return tag.
 0.5 - 1.5 mm².

192155 Std pkg 100 **A**
 As Cargo 191551, but
 1.5 - 2.5 mm².



192719 Std pkg 100
 Junior Timer terminal.
 W/ internal stainless steel spring.
 Fits 2.8 x 0.8 mm tap.
 W/ non-return tag.
 0.5 - 1.5 mm².



192175 Std pkg 100 **A**
 Junior Power Timer terminal.
 Fits 2.8 x 0.8 mm. tap.
 W/ non-return tag.
 0.5 - 1.0 mm².

192176 Std pkg 100 **A**
 As Cargo 192175, but
 1.0 - 2.5 mm².



191411 Std pkg 100 **A**
 For blade fuse holder.
 Spring terminal.
 W/ non-return tag.
 To be connected with 6.3 mm. flat tongue terminal.



191412 Std pkg 100 **A**
 For blade fuse holder.
 Spring terminal.
 W/ non-return tag.
 1.0 - 2.5 mm².

191413 Std pkg 100 **A**
 As Cargo 191412, but
 2.5 - 6.0 mm².



191870 Std pkg 100 **A**
 For blade fuse holder.
 Spring terminal w/ non-return tag.
 Heavy-duty version.
 1.0 - 1.5 mm².

191871 Std pkg 100 **A**
 As Cargo 191870, but
 2.5 - 4.0 mm².

191872 Std pkg 50 **A**
 As Cargo 191870, but
 4.0 - 6.0 mm².



192236 Std pkg 100
 Leaf spring connector terminal.
 W/ internal stainless steel spring.
 Fits 6.3 x 0.8 mm. and 4.8 x 0.8 mm. tap.
 W/ non-return tag
 0.5 - 1.0 mm².

192237 Std pkg 100
 As Cargo 192236, but
 1.5 - 2.5 mm².

192238 Std pkg 100
 As Cargo 192236, but
 2.5 - 4.0 mm².



191556 Std pkg 100
 Standard timer terminal.
 Fits 6.3 x 0.8 mm., 5.8 x 0.8 mm.
 and 4.8 x 0.8 mm. tap.
 W/ non-return tag.
 1.0 - 2.5 mm².



192485 Std pkg 50
 Maxi Power timer terminal.
 Fits 8.0 x 1.2 mm. and 9.5 x 1.2 mm. tap.
 W/ non-return tag.
 2.5 - 4.0 mm².

192486 Std pkg 50
 As Cargo 192485, but
 4.0 - 6.0 mm².

192487 Std pkg 50
 As Cargo 192485, but
 6.0 - 10.0 mm².

192688 Std pkg 10
 As Cargo 192485, but
 16 mm².



Non Insulated Crimp Terminals

Round plugs and Round plug receptacle



191915 Std pkg 100
Mini. 0.3 - 0.9 mm².
Male type.
Dia.: 1.0 mm.
W/ non-return tag.



191916 Std pkg 100
Mini. 0.3 - 0.9 mm².
Female type.
Dia.: 1.0 mm.
W/ non-return tag.



191985 Std pkg 50
Male type.
Dia.: 1.6 mm.
W/ non-return tag.
0.75 - 1.5 mm².



191986 Std pkg 50
Female type.
Dia.: 1.6 mm.
W/ non-return tag.
0.3 - 0.6 mm².



191543 Std pkg 100
Male type.
Dia.: 1.6 mm.
W/ non-return tag.
1.0 - 2.5 mm².



191544 Std pkg 100
Female type.
Dia.: 1.6 mm.
W/ non-return tag.
1.0 - 2.5 mm².



191074 Std pkg 100
Male type.
Dia.: 2.1 mm.
W/ non-return tag.
1.0 - 2.5 mm².



191075 Std pkg 100
Female type.
Dia.: 2.1 mm.
W/ non-return tag.
1.0 - 2.5 mm².



191091 Std pkg 100
Male type.
Dia.: 2.1 mm.
W/ non-return tag.
0.5 - 2.1 mm².



191092 Std pkg 100
Female type.
Dia.: 2.1 mm.
W/ non-return tag.
0.5 - 2.1 mm².



191563 Std pkg 100
Male type.
Dia.: 3.5 mm.
W/ non-return tag.
0.5 - 2.0 mm².



191564 Std pkg 100
Female type.
Dia.: 3.5 mm.
W/ non-return tag.
0.5 - 2.0 mm².



191078 Std pkg 50
Male type. 0.5 - 2.5 mm².



191079 Std pkg 50
Female type. 0.5 - 2.5 mm².



191082
Kit set.
1 pcs. Cargo 191078, 191079, 191080
and 191081.

Insulators page 50
Multiple connectors page 51
Power connectors page 63
Crimping Tools page 139

Non Insulated Crimp Terminals

Terminals for DEUTSCH-connectors



192619 Std pkg 50 **A**
Male type, DEUTSCH.
Dia.: 1.0 mm.
0.2 - 0.5 mm².



192620 Std pkg 50 **A**
Female type, DEUTSCH.
Dia.: 1.0 mm.
0.2 - 0.5 mm².



192505 Std pkg 50
Male type, DEUTSCH.
Dia.: 1.5 mm.
0.75 - 1.25 mm².



192506 Std pkg 50
Female type, DEUTSCH.
Dia.: 1.5 mm.
0.75 - 1.25 mm².



192477 Std pkg 50
Male type, DEUTSCH.
Dia.: 1.5 mm.
1.25 - 2.0 mm².



192478 Std pkg 50
Female type, DEUTSCH.
Dia.: 1.5 mm.
1.25 - 2.0 mm².



192621 Std pkg 50
Male type, DEUTSCH.
Dia.: 2.3 mm.
2.0 - 3.0 mm².



192622 Std pkg 50
Female type, DEUTSCH.
Dia.: 2.3 mm.
2.0 - 3.0 mm².

Terminals for ABS, EBS and weatherproof connectors



191168 Std pkg 10 **A**
Female type. 1.5 - 2.5 mm².
To be used w/ Cargo 180242, 180252, 180285 and 180570.



191169 Std pkg 10 **A**
Female type. 4.0 - 6.0 mm².
To be used w/ Cargo 180242, 180252, 180285 and 180570.



191170
Female assortment for Cargo 180242.
(3 x Cargo 191168 + 2 x Cargo 191169).



192180 Std pkg 10
Female type. 1.5 mm².
To be used w/ Cargo 180242, 180252, 180285 and 180570.



192181 Std pkg 10
Female type. 4.0 mm².
To be used w/ Cargo 180242, 180252, 180285 and 180570.

DEUTSCH connectors
page 56 + 62

Non Insulated Crimp Terminals



191171 Std pkg 10 **A**
Male type. 1.5 mm².
To be used w/ Cargo 180243, 180253,
180286 and 180571.



191172 Std pkg 10 **A**
Male type. 4.0 - 6.0 mm².
To be used w/ Cargo 180243, 180253,
180286 and 180571.



191173
Male type assortment for Cargo 180243.
(3 x Cargo 191171 + 2 x Cargo 191172).



191196 Std pkg 10
Male type. 1.5 mm².
To be used w/ Cargo 180243, 180253,
180286 and 180571.



191197 Std pkg 10
Male type. 4.0 mm².
To be used w/ Cargo 180243, 180253,
180286 and 180571.

PIN Terminals



191801 Std pkg 100
Special type pin.
1.0 - 2.5 mm².



191855 Std pkg 100
Special type pin.
2.6 - 4.0 mm².



192584 Std pkg 100
Special type pin.
1.5 - 2.5 mm².



192552 Std pkg 100
Special type pin.
2.5 - 4.0 mm².

Terminals for Powr-bloks™



191733 Std pkg 50 **A**
Female spring terminal.
For ATO blade fuse holder Cargo 191717,
191718 and 191719.
Heavy duty version.
1.0 - 2.5 mm².



192758 Std pkg 50
Female spring terminal.
For ATO blade fuse holder Cargo 191717,
191718 and 191719.
Heavy duty version.
3.0 - 5.0 mm².



191734 Std pkg 50
Female spring terminal.
For ATO blade fuse holder Cargo 191717,
191718 and 191719.
1.0 - 2.5 mm².



191735 Std pkg 50 **A**
Female type.
For use in Maxi fuse module Cargo 191721.
1.5 - 4.0 mm².



191736 Std pkg 50
Female type.
For use in Maxi fuse module Cargo 191721.
4.0 - 5.5 mm².

Insulators page 50
Multiple connectors page 51
Power connectors page 63
Crimping Tools page 139

Non Insulated Crimp Terminals



191737 Std pkg 50 **A**
 Female type.
 For use in Micro Relay module Cargo 191724.
 4.7 mm. 0.8 - 1.5 mm².



191738 Std pkg 50 **A**
 Female type.
 For use in Micro Relay module Cargo 191724.
 4.7 mm. 1.5 - 4.0 mm².



191739 Std pkg 50 **A**
 Female type.
 For use in Mini fuse module Cargo 191744.
 2.8 mm. 1.0 - 2.5 mm².



191740 Std pkg 50 **A**
 Female type.
 For use in Mini fuse module Cargo 191744.
 2.8 mm. 2.5 - 4.0 mm².



191764 Std pkg 50 **A**
 Female type,
 For relay multiplug Cargo 191722, 191723, 191724 and 191726.
 Flat plug connector.
 W/ non-return tag.
 6.3 mm. 0.5 - 0.8 mm².

191765 Std pkg 50 **A**
 As Cargo 191764, but
 1.3 - 2.1 mm².

191766 Std pkg 50 **A**
 As Cargo 191764, but
 3.3 - 5.5 mm².

Ring Terminals



191030 Std pkg 100
 Conductor 0.8 - 2.0 mm².
 Ring 4.3 mm.

192003 Std pkg 100
 Conductor 0.8 - 2.0 mm².
 Ring 5.4 mm.

192004 Std pkg 100
 Conductor 0.8 - 2.5 mm².
 Ring 6.4 mm.

192005 Std pkg 100
 Conductor 0.8 - 4.0 mm².
 Ring 8.4 mm.

Non Insulated Crimp Terminals

Ring Terminals for Battery Terminals



191822 Std pkg 10 **A**
 Conductor 2.5 - 4.0 mm².
 Ring 6.2 mm.

191823 Std pkg 10 **A**
 Conductor 6.0 - 8.0 mm².
 Ring 6.2 mm.

191824 Std pkg 10 **A**
 Conductor 10.0 - 16.0 mm².
 Ring 6.2 mm.



191826 Std pkg 10 **A**
 Conductor 6.0 - 8.0 mm².
 Ring 6.2 mm.

Flag Ring Terminals



191050 Std pkg 50
 Conductor 8.0 mm. width.
 Hole 4.3 mm., 0.3 - 1.7 mm².

191051 Std pkg 100
 Conductor 10.0 mm. width.
 Hole 5.3 mm., 0.3 - 1.7 mm².



191856 Std pkg 10
 Conductor 16.0 mm. width.
 Hole 8.3 mm., 10.5 - 16.8 mm².

192067 Std pkg 10
 Conductor 18.0 mm. width.
 Hole 8.3 mm., 16.8 - 26.7 mm².

192141 Std pkg 10
 Conductor 18.0 mm. width.
 Hole 9.8 mm., 16.8 - 26.7 mm².



192246 Std pkg 50
 Conductor 8.0 mm. width.
 Hole 3.2 mm., 0.5 - 1.5 mm².

Cable Joints

Cable sockets, dip tinned copper



Std pkg 10 (* 50) (**100)

	mm ² .	Ring
191060 **	0.25 - 1	M4
192134 *	2.5 - 6	M5
192135 *	5 - 10	M5
190846 * A	4 - 6	M6
190716 A	10	M6
190717 A	16	M6
191049	8 - 10	M8
190718 A	16	M8
192557 A	16	M10
190719 A	25	M8
190720 A	25	M10
191416 A	35	M8
190721 A	35	M10
190722 A	50	M8
190723 A	50	M10

Non Insulated Crimp Terminals

**Dip tinned copper
to be crimped or soldered**



Std pkg 10

	<u>mm².</u>	<u>Ring</u>
191835	6	M6
191836 <i>A</i>	6	M8
192726 <i>N</i>	6	M10
191837 <i>A</i>	10	M6
191838 <i>A</i>	10	M8
191839 <i>A</i>	10	M10
191884	10	M12
191840 <i>A</i>	16	M6
191841 <i>A</i>	16	M8
191842 <i>A</i>	16	M10
192350	16	M12
191843 <i>A</i>	25	M6
191844 <i>A</i>	25	M8
191845 <i>A</i>	25	M10
192351	25	M12
192066	35	M6
191846 <i>A</i>	35	M8
191847 <i>A</i>	35	M10
191848 <i>A</i>	35	M12
191849 <i>A</i>	50	M8
191850 <i>A</i>	50	M10
191851 <i>A</i>	50	M12
191852 <i>A</i>	70	M8
191853 <i>A</i>	70	M10
191979	70	M12

Butt Splices

Dip tinned copper to be crimped



Std pkg 10 (* 100)

	<u>mm².</u>
192007* <i>A</i>	1.3
192008* <i>A</i>	2
191885 <i>A</i>	6
191886 <i>A</i>	10
191887 <i>A</i>	16
191888 <i>A</i>	25
191889 <i>A</i>	35
191890 <i>A</i>	50
191891 <i>A</i>	70

Cord End Terminals

Non-insulated to be crimped or soldered



Std pkg 100

	<u>mm².</u>	<u>L. mm.</u>
191962 <i>A</i>	0.5	10
191963 <i>A</i>	0.75	10
191964 <i>A</i>	1	10
191965 <i>A</i>	1.5	10
191966 <i>A</i>	2.5	10
192708 <i>N</i>	2.5	20
191967 <i>A</i>	4	12
192661 <i>N</i>	4	20
191968 <i>A</i>	6	15
191969 <i>A</i>	10	15
192047 <i>A</i>	16	18

Non Insulated Crimp Terminals

Single Wire Seal



192177 Std pkg 100 **A**
 For Junior-Power-Timer housing.
 Insulation dia.: 1.2 - 2.1 mm.
 Wire size: 0.35 - 1.0 mm².
 Colour: Light blue.



192178 Std pkg 100 **A**
 For Junior-Power-Timer housing.
 Insulation dia.: 2.2 - 3.0 mm.
 Wire size: 1.5 - 2.5 mm².
 Colour: White.



192375 Std pkg 50
 For metripack terminals.
 Insulation dia. 2.0 - 3.0 mm.
 Wire size: 1.0 - 2.5 mm².
 Colour: Green.



192587 Std pkg 100
 For Superseal housing.
 Insulation dia. 1.7 - 2.4 mm.
 Wire size: 0.75 - 1.5 mm².
 Colour: Yellow.



192647 Std pkg 100 **A**
 For fuse holder.
 Insulation dia.: 1.9 - 3.0 mm.
 Wire size: 0.5 - 1.5 mm².
 Hole size: 8.2 mm.
 Colour: White.



192091 Std pkg 100 **A**
 For Superseal housing.
 Insulation dia. 2.5 - 3.3 mm.
 Wire size: 1.5 - 2.5 mm².
 Colour: Red.



192179 Std pkg 100
 Single Blanking plug.
 For Junior-Power-Timer housing.
 Colour: Brown.

Ignition Coil Terminals



192222 Std pkg 100
 For 7 mm. ignition lead w/ clip.



192224 Std pkg 100
 For 7 mm. ignition lead.
 90° angle.



192225 Std pkg 100
 For 7 mm. ignition lead.
 Universal.



190052 Std pkg 100
 For 7 mm. ignition lead.

Ignition Cable



190695
 Black cover.
 O.D. 7 mm.
 M 50 mtr.

Insulators

Female Holders

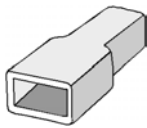

192442 Std pkg 200
White.
(Terminal: Cargo 192443).

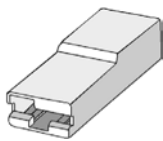

191007 Std pkg 200 **A**
White.
(Terminals: Cargo 191008 or 191064).

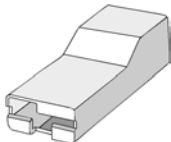

191937 Std pkg 50
White.
(Terminal: Cargo 191069).

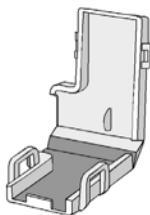

192002 Std pkg 100
White.
For 6.3 mm. flag type terminals.
(Terminal: Cargo 192001).



191081 Std pkg 50
Transparent.
(Terminal: Cargo 191079).

Male Holders



191650 Std pkg 100
Black.
(Terminal: Cargo 191415).



191080 Std pkg 50
Transparent.
(Terminal: Cargo 191078).

Single Connectors

Female Holders

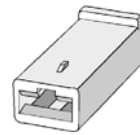

191127 Std pkg 100 **A**
White.
(Terminals: Cargo 190252 or 191029).

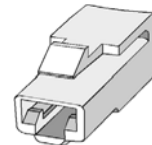

191227 Std pkg 10 **A**
Japanese style.
White.
(Terminal: Cargo 192381).

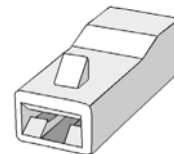

192038 Std pkg 25
White.
(Terminal: Cargo 192039).



191751 Std pkg 50
Black.
(Terminals: Cargo 191246 or 191247).

Single Connectors

Male Holders

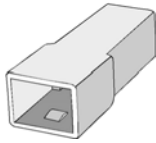

191126 Std pkg 100 **A**
White.
(Terminals: Cargo 190270 or 191028).

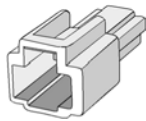

191226 Std pkg 10 **A**
Japanese style.
White.
(Terminal: Cargo 192380).

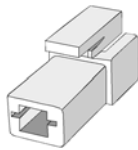

192037 Std pkg 25
White.
(Terminal: Cargo 192040).

Multiple Connectors

2 POLE

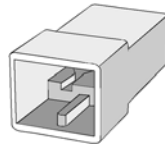

190260 Std pkg 10 **A**
Male holder.
White.
(Terminal: Cargo 190270 or 191028).

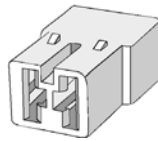

190261 Std pkg 10 **A**
Female holder.
White.
(Terminal: Cargo 190252 or 191029).

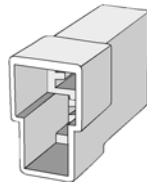

190843 Std pkg 10 **A**
Male holder, T-type.
White.
(Terminal: Cargo 190270 or 191028).

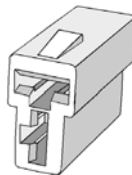

190272 Std pkg 10 **A**
Female holder, T-type.
White.
(Terminal: Cargo 190252 or 191029).

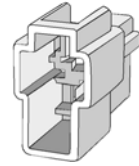

191158 Std pkg 10 **A**
Male holder.
Japanese style.
White.
(Terminal: Cargo 192380).



191159 Std pkg 10 **A**
Female holder.
Japanese style.
Black.
(Terminal: Cargo 192381).

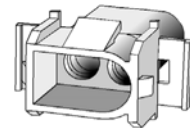

191808 Std pkg 10
Servicing Car Heaters.
Male holder.
White.
(Terminal: Cargo 191563).

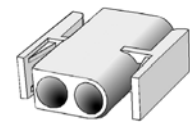

191809 Std pkg 10
Servicing Car Heaters.
Female holder.
White.
(Terminal: Cargo 191564).

Multiple Connectors



191541 Std pkg 10
2-Pole econoseal.
Male holder.
Black.
(Terminal: Cargo 191543).



191542 Std pkg 10
2-Pole econoseal.
Female holder.
Black.
(Terminal: Cargo 191544).



192499
2-Pole.
Male holder.
HM sealed connector.
White.
Contents:
Housing, stopper seal and 2 terminals.



192500
2-Pole.
Female holder.
HM sealed connector.
White.
Contents:
Housing, stopper seal and 2 terminals.

3 POLE

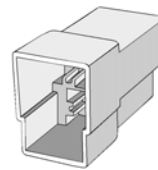

190262 Std pkg 10 **A**
Male holder.
White.
(Terminal: Cargo 190270 or 191028).

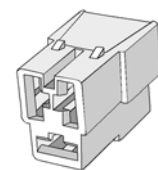

190263 Std pkg 10 **A**
Female holder.
White.
(Terminal: Cargo 190252 or 191029).



192641 1 kit set
2-pole.
Male holder.
W/ sealed connector.
Grey.
Contents:
Housing, stopper, 2 wire seals and 2 terminals.



192642 1 kit set
2-pole.
Female holder.
W/ sealed connector.
Grey.
Contents:
Housing, stopper, 2 wire seals and 2 terminals.

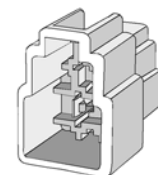

191224 Std pkg 10 **A**
Male holder.
Japanese style.
White.
(Terminal: Cargo 192380).

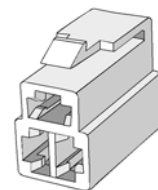

191225 Std pkg 10 **A**
Female holder.
Japanese style.
White.
(Terminal: Cargo 192381).

Multiple Connectors

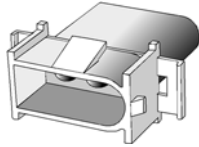

191810 Std pkg 10
Servicing Car Heaters.
 Male holder.
 White.
 (Terminal: Cargo 191563).

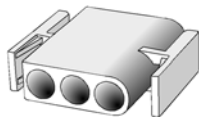

191811 Std pkg 10
Servicing Car Heaters.
 Female holder.
 White.
 (Terminal: Cargo 191564).

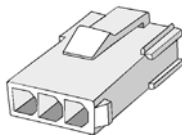

191917 Std pkg 10
 Mini, Male holder.
 White, panel mounting.
 (Terminal: Cargo 191915).

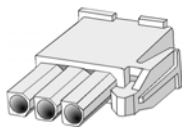

191918 Std pkg 10
 Mini, Female holder.
 White.
 (Terminal: Cargo 191916).

4 POLE

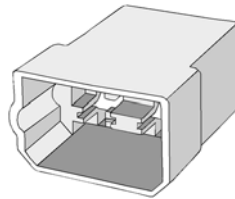

190264 Std pkg 10 **A**
 Male holder.
 White.
 (Terminal: Cargo 190270 or 191028).

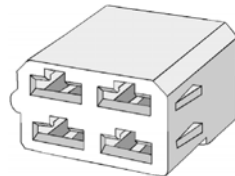

190265 Std pkg 10 **A**
 Female holder.
 White.
 (Terminal: Cargo 190252 or 191029).



192643 Std pkg 5
 TS Sealed-serie.
 Male holder.
 White.
 (Terminal: Cargo 192645,
 Single wire seal: Cargo 192178).



192644 Std pkg 5
 TS Sealed-serie.
 Female holder.
 White.
 (Terminal: Cargo 192646,
 Single wire seal: Cargo 192178).



192561 Std pkg 10
 HM250-serie.
 Male holder.
 White.
 Contents:
 Housing, 4 terminals Cargo 192380, and
 wire seal.



192562 Std pkg 10
 HM250-serie.
 Female holder.
 White.
 Contents:
 Housing, 4 terminals Cargo 192381, and
 wire seal.



191070 Std pkg 10
 Male holder.
 White.
 (Terminal: Cargo 191074).

191072 Std pkg 10
 Male holder.
 Red.
 (Terminal: Cargo 191074).



191071 Std pkg 10
 Female holder.
 White.
 (Terminal: Cargo 191075).

191073 Std pkg 10
 Female holder.
 Red.
 (Terminal: Cargo 191075).

Multiple Connectors

6 POLE

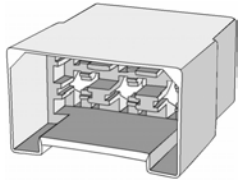

190266 Std pkg 10 **A**
 Male holder.
 White.
 (Terminal: Cargo 190270 or 191028).

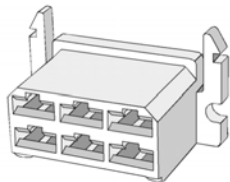

190267 Std pkg 10 **A**
 Female holder.
 White.
 (Terminal: Cargo 190252 or 191029).

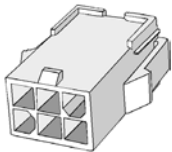

191919 Std pkg 10
 Mini, Male holder.
 White, panel mounting.
 (Terminal: Cargo 191915).

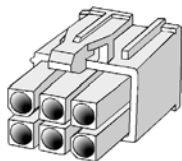

191920 Std pkg 10
 Mini, Female holder.
 White.
 (Terminal: Cargo 191916).

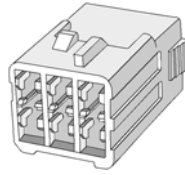

192527 Std pkg 10
 MT-serie.
 Female holder.
 White.
 (Terminals: Cargo 192529).

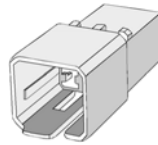

192526 Std pkg 10
 MT-serie.
 Male holder.
 White.
 (Terminals: Cargo 192528).

8 POLE

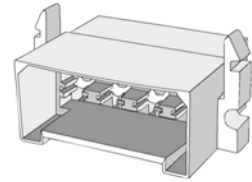

Male holder.
 White.
 (Terminal: Cargo 190270 or 191028).

Std pkg 10
190268 White

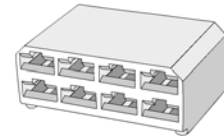

Female holder.
 (Terminal: Cargo 190252 or 191029).

Std pkg 10
190269 White
191143 Grey
191144 Black

Multiple Connectors

9 POLE

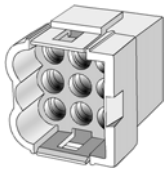

191561 Std pkg 10
Male holder.
White.
(Terminal: Cargo 191563).

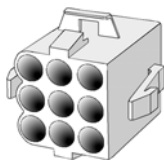

191562 Std pkg 10
Female holder.
White.
(Terminal: Cargo 191564).

12 POLE

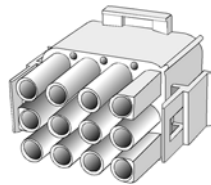

192488 Std pkg 10
Male holder.
White.
(Terminals: Cargo 191092).

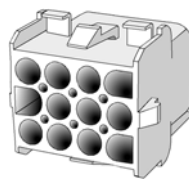

192501 Std pkg 10
Female holder.
White.
(Terminals: Cargo 191091).

**Connecting boxes
page 63**

**Non-Insulated crimp terminals
page 37
Crimping Tools page 139**

Multiple Connectors

**DT-CONNECTORS (DEUTSCH)
2 POLE**



192458 Std pkg 10 **A**
Male holder.
Grey.
(Terminals: Cargo 192477,
Secondary lock: Cargo 192468).



192457 Std pkg 10 **A**
Female holder.
Grey.
(Terminals: Cargo 192478,
Secondary lock: Cargo 192467).

3 POLE



192460 Std pkg 10 **A**
Male holder.
Grey.
(Terminals: Cargo 192477,
Secondary lock: Cargo 192470).



192459 Std pkg 10 **A**
Female holder.
Grey.
(Terminals: Cargo 192478,
Secondary lock: Cargo 192469).

4 POLE



192462 Std pkg 10 **A**
Male holder.
Grey.
(Terminals: Cargo 192477,
Secondary lock: Cargo 192472).



192461 Std pkg 10 **A**
Female holder.
Grey.
(Terminals: Cargo 192478,
Secondary lock: Cargo 192471).

6 POLE



192464 Std pkg 10 **A**
Male holder.
Grey.
(Terminals: Cargo 192477,
Secondary lock: Cargo 192474).



192463 Std pkg 10 **A**
Female holder.
Grey.
(Terminals: Cargo 192478,
Secondary lock: Cargo 192473).

8 POLE



192466 Std pkg 10 **A**
Male holder.
Grey.
(Terminals: Cargo 192477,
Secondary lock: Cargo 192476).



192465 Std pkg 10 **A**
Female holder.
Grey.
(Terminals: Cargo 192478,
Secondary lock: Cargo 192475).

12 POLE



192451 Std pkg 10 **A**
Male holder.
Grey.
(Terminals: Cargo 192477,
Secondary lock: Cargo 192453).



192450 Std pkg 10 **A**
Female holder.
Grey.
(Terminals: Cargo 192478,
Secondary lock: Cargo 192452).

Multiple Connectors

Accessories



192467 Std pkg 10 **A**
For 2-pole female holder.



192468 Std pkg 10 **A**
For 2-pole male holder.



192469 Std pkg 10 **A**
For 3-pole female holder.



192470 Std pkg 10 **A**
For 3-pole male holder.



192471 Std pkg 10 **A**
For 4-pole female holder.



192472 Std pkg 10 **A**
For 4-pole male holder.



192473 Std pkg 10 **A**
For 6-pole female holder.



192474 Std pkg 10 **A**
For 6-pole male holder.



192475 Std pkg 10 **A**
For 8-pole female holder.



192476 Std pkg 10 **A**
For 8-pole male holder.



192452 Std pkg 10 **A**
For 12-pole female holder.



192453 Std pkg 10 **A**
For 12-pole male holder.



192787 Std pkg 10
Sealing plug for DT-connectors

DTM-CONNECTORS (DEUTSCH) 2 POLE



192596 Std pkg 10 **A**
Male holder.
Grey.
(Terminal: Cargo 192619,
secondary lock Cargo 192608).



192595 Std pkg 10 **A**
Female holder.
Grey.
(Terminal: Cargo 192620,
secondary lock Cargo 192607).

3 POLE



192598 Std pkg 10 **A**
Male holder.
Grey.
(Terminal: Cargo 192619,
secondary lock Cargo 192610).



192597 Std pkg 10 **A**
Female holder.
Grey.
(Terminal: Cargo 192620,
secondary lock Cargo 192609).

Non-Insulated crimp terminals
page 44
Crimping Tools page 140

Multiple Connectors

4 POLE



192600 Std pkg 10 **A**
Male holder.
Grey.
(Terminal: Cargo 192619,
secondary lock Cargo 192612).



192599 Std pkg 10 **A**
Female holder.
Grey.
(Terminal: Cargo 192620,
secondary lock Cargo 192611).

6 POLE



192602 Std pkg 10 **A**
Male holder.
Grey.
(Terminal: Cargo 192619,
secondary lock Cargo 192614).



192601 Std pkg 10 **A**
Female holder.
Grey.
(Terminal: Cargo 192620,
secondary lock Cargo 192613).

8 POLE



192604 Std pkg 10 **A**
Male holder.
Grey.
(Terminal: Cargo 192619,
secondary lock Cargo 192616).



192603 Std pkg 10 **A**
Female holder.
Grey.
(Terminal: Cargo 192620,
secondary lock Cargo 192615).

12 POLE



192606 Std pkg 10 **A**
Male holder.
Grey.
(Terminal: Cargo 192619,
secondary lock Cargo 192618).



192605 Std pkg 10 **A**
Female holder.
Grey.
(Terminal: Cargo 192620,
secondary lock Cargo 192617).

Accessories



192608 Std pkg 10 **A**
For 2-pole male holder.



192607 Std pkg 10 **A**
For 2-pole female holder.



192610 Std pkg 10 **A**
For 3-pole male holder.



192609 Std pkg 10 **A**
For 3-pole female holder.



192612 Std pkg 10 **A**
For 4-pole male holder.



192611 Std pkg 10 **A**
For 4-pole female holder.

Multiple Connectors



192614 Std pkg 10 **A**
For 6-pole male holder.



192613 Std pkg 10 **A**
For 6-pole female holder.



192616 Std pkg 10 **A**
For 8-pole male holder.



192615 Std pkg 10 **A**
For 8-pole female holder.



192618 Std pkg 10 **A**
For 12-pole male holder.



192617 Std pkg 10 **A**
For 12-pole female holder.



192788 Std pkg 10
Sealing plug for DTM-connectors

SUPERSEAL-CONNECTORS 1 POLE



192077 Std pkg 10 **A**
Male holder.
Black.
(Terminal: Cargo 192089, single wire seal
Cargo 192587 or 192091).



192078 Std pkg 10 **A**
Female holder.
Black.
(Terminal: Cargo 192090, single wire seal
Cargo 192587 or 192091).

2 POLE



192079 Std pkg 10 **A**
Male holder.
Black.
(Terminal: Cargo 192089, single wire seal
Cargo 192587 or 192091).



192080 Std pkg 10 **A**
Female holder.
Black.
(Terminal: Cargo 192090, single wire seal
Cargo 192587 or 192091).

3 POLE



192081 Std pkg 10 **A**
Male holder, black.
(Terminal: Cargo 192089, single wire seal
Cargo 192587 or 192091).



192082 Std pkg 10 **A**
Female holder, black.
(Terminal: Cargo 192090, single wire seal
Cargo 192587 or 192091).

4 POLE



192083 Std pkg 5 **A**
Male holder, black.
(Terminal: Cargo 192089, single wire seal
Cargo 192587 or 192091).



192084 Std pkg 5 **A**
Female holder, black.
(Terminal: Cargo 192090, single wire seal
Cargo 192587 or 192091).

Non-Insulated crimp terminals
page 37
Crimping Tools page 139

Multiple Connectors

5 POLE



192085 Std pkg 5 **A**
Male holder, black.
(Terminal: Cargo 192089, single wire seal
Cargo 192587 or 192091).



192086 Std pkg 5 **A**
Female holder, black.
(Terminal: Cargo 192090, single wire seal
Cargo 192587 or 192091).

6 POLE



192087 Std pkg 5 **A**
Male holder, black.
(Terminal: Cargo 192089, single wire seal
Cargo 192587 or 192091).



192088 Std pkg 5 **A**
Female holder, black.
(Terminal: Cargo 192090, single wire seal
Cargo 192587 or 192091).

Accessories



192587 Std pkg 100
Single wire seal.
For Superseal housing.
Insulation dia. 1.8 - 2.4 mm.
Colour: Yellow.



192091 Std pkg 100 **A**
Single wire seal.
For Superseal housing.
Insulation dia. 2.6 - 3.3 mm.
Colour: Red.

2 POLE



192166 Std pkg 10 **A**
Junior-Timer housing, black.
Male holder.
(Terminal: Cargo 192174).



192146 Std pkg 10 **A**
Junior-Timer housing, black.
Female holder.
(Terminal: Cargo 191551 or 192155,
Rubber boot: Cargo 192150 or 192151).

Multiple Connectors



192167 Std pkg 10 **A**
Junior-Power-Timer housing, black.
Male holder.
(Terminal: Cargo 192156 or 192157,
Wire seal: Cargo 192177 or 192178).



192147 Std pkg 10 **A**
Junior-Power-Timer housing, black.
Female holder.
(Terminal: Cargo 192175 or 192176,
Wire seal: Cargo 192177 or 192178,
Rubber boot: Cargo 192152).

192168 Std pkg 10 **A**
As Cargo 192147, but
grey.

192169 Std pkg 10 **A**
As Cargo 192147, but
yellow.

192170 Std pkg 10 **A**
As Cargo 192147, but
blue.



192502 Std pkg 10
Junior Power Timer housing, black.
Female holder.
(Terminal: Cargo 192503,
Wire seal: Cargo 192504,
Rubber boot: Cargo 192150 or 192151).

3 POLE



192148 Std pkg 10 **A**
Junior-Power-Timer housing, black.
Female holder.
(Terminal: Cargo 192175 or 192176,
Wire seal: Cargo 192177 or 192178,
Rubber boot: Cargo 192153).

4 POLE



192171 Std pkg 10 **A**
Junior-Power-Timer housing, black.
Female holder.
(Terminal: Cargo 192175 or 192176,
Wire seal: Cargo 192177 or 192178).

5 POLE



192172 Std pkg 10 **A**
Junior-Power-Timer housing, black.
Female holder.
(Terminal: Cargo 192175 or 192176,
Wire seal: Cargo 192177 or 192178).

6 POLE



192173 Std pkg 10 **A**
Junior-Power-Timer housing, black.
Female holder.
(Terminal: Cargo 192175 or 192176,
Wire seal: Cargo 192177 or 192178).

7 POLE



192149 Std pkg 10 **A**
Junior-Timer housing, black.
Female holder.
(Terminal: Cargo 191551 or 192155,
Rubber boot: Cargo 192154).

Accessories



192177 Std pkg 100 **A**
Single wire seal.
For Junior-Power-Timer housing.
Insulation dia.: 1.2 - 2.1 mm.
Colour: Light blue.



192178 Std pkg 100 **A**
Single wire seal.
For Junior-Power-Timer housing.
Insulation dia.: 2.2 - 3.0 mm.
Colour: White.



192179 Std pkg 100
Single Blanking plug.
For Junior-Power-Timer housing.
Colour: Brown.

Multiple Connectors



192151 Std pkg 10 **A**
 Rubber boot.
 For 2-pole Junior-Timer connector.
 L. 37 mm.



192150 Std pkg 10 **A**
 Rubber boot.
 For 2-pole Junior-Timer connector.
 L. 57 mm.



192152 Std pkg 10 **A**
 Rubber boot.
 For 2-pole Junior-Timer connector.
 Angled.



192153 Std pkg 10 **A**
 Rubber boot.
 For 3-pole Junior-Power-Timer connector.
 L. 57 mm.



192154 Std pkg 5 **A**
 Rubber boot.
 For 7-pole Junior-Timer connector.
 L. 57 mm.

*Non-Insulated crimp terminals
 page 37
 Crimping Tools page 139*

HDP-CONNECTORS



192649
 HDP-connectors.
 19-pole.
 Plug.
 (Terminals: Cargo 192506, 192478 or 192622).



192650
 HDP-connectors.
 19-pole.
 Receptacle.
 (Terminals: Cargo 192505, 192477 or 192621).



192651
 HDP-connectors.
 23-pole.
 Plug.
 (Terminals: Cargo 192506, 192478 or 192622).



192652
 HDP-connectors.
 23-pole.
 Receptacle.
 (Terminals: Cargo 192505, 192477 or 192621).



192653
 HDP-connectors.
 29-pole.
 Plug.
 (Terminals: Cargo 192506, 192478 or 192622).



192654
 HDP-connectors.
 29-pole.
 Receptacle.
 (Terminals: Cargo 192505, 192477 or 192621).



192655
 HDP-connectors.
 31-pole.
 Plug.
 (Terminals: Cargo 192506, 192478 or 192622).



192656
 HDP-connectors.
 31-pole.
 Receptacle.
 (Terminals: Cargo 192505, 192477 or 192621).

Accessories



192683
 Panel nut for HDP-connectors.
 UNF 1 1/16".
 Servicing Cargo 192650, -652, -654, and -656.



192684
 Panel lockwasher for HDP-connectors.
 I.D.: UNF 1 1/16".
 Servicing Cargo 192650, -652, -654, and -656.

*Extraction tools
 page 140*

Connectors

3 POLE



190259 Std pkg 10
Replacing Bosch 1194 485 402.
Servicing Bosch alternators.
 Terminal plug.
 (Terminal: Cargo 190252).



190764
Servicing Bosch alternators.
 W/ 2 flat socket connectors.
 W/ 750 mm. cable.

4 POLE



190762 Std pkg 10
Replacing Bosch 1194 485 404.
Servicing Bosch alternators.
 Terminal plug.
 (Terminal: Cargo 190252).



190765
Servicing Bosch alternators.
 W/ 2 flat socket connectors.
 W/ 750 mm. cable.

Power Connectors

1 POLE



191405 A
 Male terminal connector.
 150 Amp.
 (Terminals: Cargo 191263, -264 or -983).



191406 A
 Female terminal connector.
 150 Amp.
 (Terminals: Cargo 191260, -261 or -262).

2 POLE



191407 A
 Male terminal connector.
 150 Amp.
 (Terminals: Cargo 191263, -264 or -983).



191408 A
 Female terminal connector.
 150 Amp.
 (Terminals: Cargo 191260, -261 or -262).



192218
 Power junction box for cables up to
 25 mm².
 Contains 2 x M8 studs.

Connecting Boxes



2 x 8-pole.
 Male part, fits female holder Cargo
 190269, 191143, -144, -145, -146 and -
 147.
 2 fixing holes.

Std pkg 5

191137	Grey
191138	White
191139	Black
191140	Red
191141	Green
191142	Blue



190733
Servicing most Bosch and Lucas alternators.
 Terminal plug w/o terminals.
 Contents:
 1 pcs. Cargo 190725,
 2 pcs. Cargo 190726.



132804 A
Servicing most Bosch and Lucas alternators.
 Terminal plug kit set.
 3 pin.
 Contents:
 1 pcs. Cargo 190733,
 1 pcs. Cargo 190725,
 2 pcs. Cargo 190726.

Junction boxes page 68

Connectors

Cable Connectors



Flat tongue terminals 6.3 mm.

190043 Std pkg 25
Transparent insulator.
1 in, 1 out.



190776 Std pkg 25
Transparent insulator.
1 in, 2 out.



Flat tongue terminals 6.3 mm.

192648 Std pkg 25
Transparent insulator.
1 in, 3 out.



190956 Std pkg 10
Strip of 12, transparent insulator.



191077 Std pkg 50
Red (3M).
Main cable 0.5 - 1.0 mm².
Tap cable 0.5 - 1.0 mm².



191076 Std pkg 50
Red (3M).
Main cable 1.0 - 2.0 mm².
Tap cable 0.5 - 1.0 mm².

190971 Std pkg 100
Blue (3M).
Main cable 1.5 - 2.5 mm².
Tap cable 1.5 - 2.5 mm².

191484 Std pkg 50
Brown (3M).
Main cable 2.5 - 4.0 mm².
Tap cable 0.75 - 1.5 mm².



190875 Std pkg 50
Blue (3M).
Main cable 1.5 - 2.5 mm².

191485 Std pkg 50
Red (3M).
Main cable 0.5 - 1.0 mm².



191498 Std pkg 50
6.3 mm.
Red transparent insulator (3M).
0.5 - 1.5 mm².
Terminal for Cargo 190875 and 191485.

190876 Std pkg 50
As Cargo 191498, but
1.5 - 2.5 mm².



Screw terminal.

Strip of 12
190195 Std pkg 10
1.5 mm². black insulator.

190196 Std pkg 10
2.5 mm². black insulator.

190911 Std pkg 10
6.0 mm². black insulator.

190197 Std pkg 5
10.0 mm². black insulator.



191756 Std pkg 10
1 triple 8-pole flat plug connection block.
(6.3 mm.)
For Cargo 190873, 190874 and 191755.



191771 Std pkg 10
Polycarbonate moulding with grooved terminals.
Enable a simple connection to be made without special conductors.
8-poles.
For Cargo 191755.

Junction boxes page 68

Relay Multi-Plugs



190766 Std pkg 10
 Socket. 9 terminals max.
 Sockets can be built together.
 5 x 6.3 mm. flat plug terminals.
 4 x 2.8 mm. flat plug terminals.



192158
 Kit set.
 Contents:
 1 pcs. Cargo 190766
 and terminals:
 5 pcs. Cargo 190252,
 4 pcs. Cargo 191083.



190767 Std pkg 10
 Socket. 5 terminals max.
 5 x 6.3 mm. flat plug terminals.

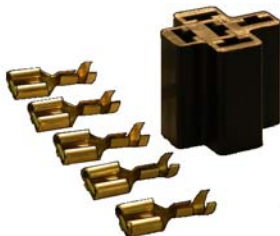

192159
 Kit set.
 Contents:
 1 pcs. Cargo 190767
 and terminals:
 5 pcs. Cargo 190252.



191026 Std pkg 10
 Socket. 9 terminals max.
 Sockets can be built together.
 2 x 9.5 mm. flat plug terminals.
 3 x 6.3 mm. flat plug terminals.
 4 x 2.8 mm. flat plug terminals.



192160
 Kit set.
 Contents:
 1 pcs. Cargo 191026
 and terminals:
 2 pcs. Cargo 191025,
 3 pcs. Cargo 190252,
 4 pcs. Cargo 191083.



191752 Std pkg 10 **A**
 Socket for micro-relay.
 5 terminals max.
 Sockets can be built together.
 2 x 6.3 mm. flat plug terminals.
 3 x 4.7 mm. flat plug terminals.



192161
 Kit set.
 Contents:
 1 pcs. Cargo 191752
 and terminals:
 2 pcs. Cargo 190252,
 3 pcs. Cargo 191089.



192761 Std pkg 10
 Socket, 5 terminals max.
 For PC board.
 5 x 6.3 mm. terminal (Cargo 192772).



Relay Boxes



191410

4-way for standard relays.
Kit set w/ transparent lid, terminals and terminallock.
Can be assembled in rows.



191818

7-ways for micro-relays.
Kit set w/ transparent lid, terminals and terminallock.
Can be assembled in rows.

Powr-Bloks™

Modular Components

The POWR-BLOKS™ system gives you unlimited flexibility to design electrical distribution systems that range from simple to complex. Choose from a variety of POWR-BLOKS™ modules that accommodate everything you need in power distribution or circuit protection blocks, including fuses, circuit breakers, relays, flashers and specialty devices. It is the totally modular way to build your own junction block.

Typical Applications:

Buses, Conversion Vans, Off Road and Recreational Vehicles, Construction Equipment, Emergency Vehicles, Farm Equipment, Heavy Duty Trucks, Industrial Vehicles, Marine, High Performance and Racing Vehicles.



191717 Std pkg 10 **A**
ATO 2-way fuse holder.
(Terminals: Cargo 191733 and -734).



191718 Std pkg 10 **A**
ATO 4-way fuse holder.
(Terminals: Cargo 191733 and -734).



191719 Std pkg 10 **A**
ATO 7-way fuse holder.
(Terminals: Cargo 191733 and -734).



191720 Std pkg 10
Push button breaker module.



191721 Std pkg 10 **A**
"Maxi" 4-way fuse holder.
(Terminals: Cargo 191735 and -736).

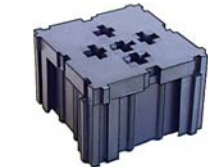

191722 Std pkg 10 **A**
ISO Relay module.
(Terminals: Cargo 191764, -765 and -766).



191723 Std pkg 10 **A**
ISO Relay module 2 pcs.
(Terminals: Cargo 191764, -765 and -766).



191724 Std pkg 10 **A**
Micro Relay module.
(Terminals 4.7 mm.: Cargo 191737 and -738.
Terminals 6.3 mm.: Cargo 191764, -765 and -766.)

Powr-Bloks™



191725 A
Stud. assembly module 6 mm.

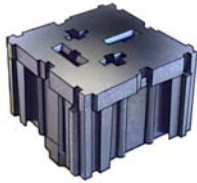

191726 Std pkg 10 **A**
Power Relay module.
(Terminals 6.3 mm.: Cargo 191764, -765 and -766 - 9.5 mm.: Cargo 191025).

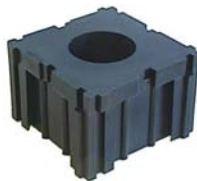

191767 Std pkg 10 **A**
Mounting accessory modules designed for mounting fuse block to be used with mounting stand-off.



191744 Std pkg 10 **A**
"Mini" fuse module.
(Terminals: Cargo 191739 and -740).

Accessories for Cargo 191744



191746 Std pkg 10 **A**
Plast cover for "mini" fuse module (Cargo 191744).



191745 Std pkg 10 **A**
Seal for "mini" fuse module (Cargo 191744).

Accessories for Powr-Bloks™ Modules

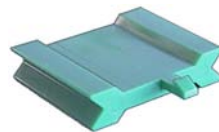

191727 Std pkg 10/100 **A**
Blok lock.
A module locking device.
Insertable/removable locks designed to connect Powr-Bloks™ modules.



191728 Std pkg 10 **A**
Mounting stand-off, H. 19 mm.



191729 Std pkg 10 **A**
Mounting stand-off, H. 25.4 mm.



191730 Std pkg 10 **A**
Mounting stand-off, H. 31.7 mm.



191731 Std pkg 10 **A**
Mounting leg, H. 25 mm.



191732 Std pkg 10 **A**
Mounting leg, H. 76.2 mm.

Terminals page 45

Powr-Bloks™



191741 Std pkg 10 **A**
2-way bridge.
(For fuse module Cargo 191717).



191742 Std pkg 10 **A**
4-way bridge.
(For fuse module Cargo 191718).



191743 Std pkg 10 **A**
7-way bridge.
(For fuse module Cargo 191719).

Junction Boxes



191183 Std pkg 5
W/o cable connectors.
W/ 12 cable entries.
Dim.: 75 x 75 x 35 mm.



Plastic, sealed against dust and water.
W/ 4 cable entries.
W/ locking clamps.
Dim.: 120 x 79 x 36 mm.

191202
6-pole screw connection.

191203
1 double 8-pole flat-plug connection.

191204
8-pole screw connection.

191205
12-pole flat-plug connection.

191206
12-pole screw connection.



Plastic, sealed against dust and water.
6 x 8 terminals flat-plug connection.
W/ locking screw.
Dim.: 105 x 105 x 64 mm.

190873
W/ 4 cable entries.

190874
W/ 6 cable entries.



191755
Plastic, sealed against dust and water.
Dim.: 105 x 105 x 64 mm.



191429
House of rubber, transparent cover of plastic.
Sealed against dust and water.
W/ 4 cable entries.
8-pole screw connection.
Dim.: 127 x 108 x 41 mm.



Plastic, sealed against dust and water.
W/ 4 cable entries.

191507
6-pole screw connection.
For cable up to 6 mm².
Dim.: 125 x 73 x 25 mm.

191508
8-pole screw connection.
For cable up to 6 mm².
Dim.: 125 x 73 x 25 mm.

191509
12-pole screw connection.
For cable up to 6 mm².
Dim.: 125 x 73 x 25 mm.

191510
1 double 8-pole flat plug connection.
For cable up to 6 mm².
Dim.: 125 x 73 x 25 mm.

Terminals page 45

Junction Boxes



191511

16-pole screw connection.
For cable up to 10 mm².
Dim.: 141 x 94 x 51 mm.

191512

As Cargo 191511, but
1 double 8-pole flat plug connection.



191207

Plastic, sealed against dust and water.
1 double 12-pole flat-plug connection.
W/ 6 cable entries.
W/ locking clamps.
Dim.: 140 x 100 x 47 mm.



191208

Plastic, sealed against dust and water.
24-pole flat-plug connection.
W/ 4 cable entries.
W/ locking screws.
Dim.: 145 x 100 x 45 mm.



191209

House of plastic, cover of aluminium.
Sealed against dust and water.
1 double 8-pole flat-plug connection.
W/ locking clamps.
Dim.: 150 x 93 x 45 mm.



191210

House of plastic, cover of aluminium.
Sealed against dust and water.
6-pole, screw connection.
W/ locking clamps.
Dim.: 120 x 69 x 30 mm.



191211

House of plastic, cover of aluminium.
Sealed against dust and water.
Can be fitted with up to 8 cable entries.
Supplied w/o cable entries and terminal block.
W/ locking clamps.
Dim.: 190 x 135 x 80 mm.
Cable entries and blinds: Cargo 191220, 191221, 191222 and 191223.



House of plastic, cover of aluminium.
Sealed against dust and water.
Supplied w/o cable entries and terminal block.
W/ locking clamps.
Dim.: 151 x 93 x 55 mm.
Cable entries and blinds: Cargo 191220, 191221, 191222 and 191223.
Connecting blocks: Cargo 191212, 191213, 191214, 191217, 191218 and 191219.

191215

Can be fitted with up to 5 cable entries.

191216

Can be fitted with up to 6 cable entries.



191984

House of plastic - Water protected IP65.
Supplied w/ 16 cable entries.
4-double 11-pole flat-plug connection and
2 x double 4-pole flat-plug connection.
W/ locking clamps or alternatively 4 screws.
GGVS and ADR approved.
Dim.: 167 x 157 x 99 mm.

Spare Part



192056

Cover for Cargo 191984.

Junction Boxes

Accessories



191212 Std pkg 10
1 double 14-pole flat-plug connection block.
Fits into Cargo 191211.

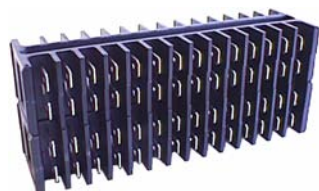

191213 Std pkg 10
2 double 14-pole flat-plug connection block.
Fits into Cargo 191211.



191214 Std pkg 10
1 double 14-pole and 1 single 14-pole flat-plug connection block.
Fits into Cargo 191211.



191217 Std pkg 10
Flat-plug group terminal block.
Fits Cargo 191215 and -216.



191218 Std pkg 10
1 double 8-pole flat-plug connection block.
Fits Cargo 191209, 191215 and -216.

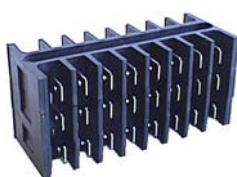

191219 Std pkg 10
1 double 8-pole and 1 single 8-pole flat-plug connection block.
Fits Cargo 191215 and -216.



191220 Std pkg 10
For cable O.D. 7.0 mm.
Fits Cargo 191211, 191215 and -216.

191221 Std pkg 10
For cable O.D. 9.5 mm.
Fits Cargo 191211, 191215 and -216.

191222 Std pkg 10
For cable O.D. 13 mm.
Fits Cargo 191211, 191215 and -216.



191223 Std pkg 10
Blind.
Fits Cargo 191211, 191215 and -216.

Cable Glands



192355 Std pkg 50 **A**

Mounting hole: 12.1 mm.
Cable range: 3.5 - 6.0 mm.
Type: PG7.
Grey.
Protection degree: IP 68.



192356 Std pkg 50 **A**

Mounting hole: 14.3 mm.
Cable range: 4.0 - 8.0 mm.
Type: PG9.
Grey.
Protection degree: IP 68.



192357 Std pkg 50 **A**

Mounting hole: 18.23 mm.
Cable range: 5.0 - 10.0 mm.
Type: PG11.
Grey.
Protection degree: IP 68.



192358 Std pkg 50 **A**

Mounting hole: 19.9 mm.
Cable range: 6.0 - 12.0 mm.
Type: PG13.5.
Grey.
Protection degree: IP 68.



192359 Std pkg 50 **A**

Mounting hole: 22.1 mm.
Cable range: 10.0 - 14.0 mm.
Type: PG16.
Grey.
Protection degree: IP 68.



192360 Std pkg 50 **A**

Mounting hole: 27.5 mm.
Cable range: 13.0 - 18.0 mm.
Type: PG21
Grey.
Protection degree: IP 68.



192479 Std pkg 50 **A**

Mounting hole: 12.0 mm.
Cable range: 3.0 - 6.5 mm.
Grey.
Protection degree: IP 68.



192480 Std pkg 50 **A**

Mounting hole: 16.0 mm.
Cable range: 5.0 - 10.0 mm.
Grey.
Protection degree: IP 68.



192481 Std pkg 50 **A**

Mounting hole: 20.0 mm.
Cable range: 10.0 - 14.0 mm.
Grey.
Protection degree: IP 68.



192482 Std pkg 50 **A**

Mounting hole: 25.0 mm.
Cable range: 13.0 - 18.0 mm.
Grey.
Protection degree: IP 68.



192483 Std pkg 25 **A**

Mounting hole: 32.0 mm.
Cable range: 18.0 - 25.0 mm.
Grey.
Protection degree: IP 68.

Battery Terminals

Brass Casting



190012 Std pkg 25 **A**
 POS. 25 - 35 mm².
 Tin plated.

190013 Std pkg 25 **A**
 NEG. 25 - 35 mm².
 Tin plated.



192368 Std pkg 25
 POS. 25 - 35 mm².

192369 Std pkg 25
 NEG. 25 - 35 mm².



191166 Std pkg 20
 POS. 35 - 95 mm².
 Tin plated.

191167 Std pkg 20
 NEG. 35 - 95 mm².
 Tin plated.



191244 Std pkg 25
 POS. 35 mm².
 Tin plated.

191245 Std pkg 25
 NEG. 35 mm².
 Tin plated.



190202 Std pkg 25 **A**
 POS. 50 mm².
 Tin plated.

190203 Std pkg 25 **A**
 NEG. 50 mm².
 Tin plated.



191989 Std pkg 20
 POS. 70 mm².
 Tin plated.

191990 Std pkg 20
 NEG. 70 mm².
 Tin plated.



190213 Std pkg 20 **A**
 POS. W/ 10 mm. bolt.
 Tin plated.

190214 Std pkg 20 **A**
 NEG. W/ 10 mm. bolt.
 Tin plated.



192400 Std pkg 25
 POS. W/ 10 mm. bolt.

192401 Std pkg 25
 NEG. W/ 10 mm. bolt.



190866 Std pkg 15 **A**
 POS. 35 - 95 mm².
 W/ double screws and screw for aux.
 Tin plated.

190867 Std pkg 15 **A**
 NEG. 35 - 95 mm².
 W/ double screws and screw for aux.
 Tin plated.

Battery Terminals



191133 Std pkg 20
POS. M10 bolt and wing nut.
Tin plated.

191134 Std pkg 20
NEG. M10 bolt and wing nut.
Tin plated.



192402 Std pkg 20
POS. M10 bolt and wing nut.

192403 Std pkg 20
NEG. M10 bolt and wing nut.



190211 Std pkg 25
POS. Fiat, Mazda, Nissan, Suzuki.
Tin plated.

190212 Std pkg 25
NEG. Fiat, Mazda, Nissan, Suzuki.
Tin plated.



192163 Std pkg 25
POS. 25 mm².

192164 Std pkg 25
NEG. 25 mm².



W/ switch.

192493
NEG. Terminal.
Supplied w/ link fuse for secondary current.

Formpressed



191819 A
POS. 10 - 20 mm². + 2 accessory outlets.
(Terminal: Cargo 191822 - 827).

191820 A
POS. 25 - 35 mm². + 2 accessory outlets.
(Terminals: Cargo 191822 - 827).

192232 A
NEG. 10 - 20 mm². + 2 accessory outlets.
(Terminals: Cargo 191822 - 827).

192233 A
NEG. 25 - 35 mm². + 2 accessory outlets.
(Terminals: Cargo 191822 - 827).



191821 A
POS. 3 terminal outlets.
(Terminals: Cargo 191822 - 829).

192234 A
NEG. 3 terminal outlets.
(Terminals: Cargo 191822 - 829).



192074 Std pkg 10 A
NEG. 10 - 20 mm².
Battery terminal dia.: 17 mm.

192075 Std pkg 10 A
NEG. 25 - 35 mm².
Battery terminal dia.: 17 mm.



192076 Std pkg 10 A
POS. 25 - 35 mm².
Battery terminal dia.: 19 mm.

Ring terminals page 47

Battery Terminals

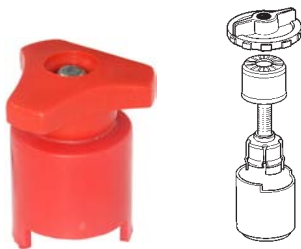

For French applications.

190253 Std pkg 5 set
POS. (red).

190254 Std pkg 5
NEG. (green).

Accessories



190215 Std pkg 100
Bolts and nuts.
38 mm. overall.
13 mm. squarehead.



192681 Std pkg 10
Moulded cover in soft PVC.
Red.



192682 Std pkg 10
Moulded cover in soft PVC.
Black.

Battery Leads



Std pkg 10
PVC sheathed, 25 mm². 189 / 0.41 mm.

	L. mm.	Type
190234	250	510
190235	300	512
190236	400	516
190237	500	520
190238	600	524
190239	700	528
190240	800	532
190242	1000	540

PVC sheathed, 50 mm². 378 / 0.41 mm.

	L. mm.
191463	900
191464	1500

Battery to Battery Leads



Std pkg 10
W/ 90° terminals.
PVC sheathed. 25 mm².
189 / 0.41 mm.

	L. mm.	Type
190218	300	2512

50 mm². 378 / 0.41 mm.

	L. mm.	Type
191679	300	2712

Battery Terminals

Leads and Earth Straps



Std pkg 10

22 mm². 432 / 0.26 mm. 110 Amp.

	L. mm.	Type
190219	150	306
190220	200	308
190221	250	310
190222	300	312
190223	350	314
190224	400	316
190225	450	318
190226	500	320

Engine Earth Straps



Std pkg 10

16 mm². 228 / 0.25 mm. 82 Amp.

	L. mm.	Type
190228	200	408
190229	250	410
190230	350	414
190231	400	416
190232	450	418

Fuses



Torpedo type.

Std pkg 50

	Dim. mm.	Amp.
190276 A	25 x 6	5
190277 A	25 x 6	8
190278 A	25 x 6	16
190279 A	25 x 6	25
190280 A	25 x 6	40



Glass type.

* for car radio.

** for test equipment.

Std pkg 10

	Dim. mm.	Amp.
190285* A	20 x 5	0.5
191670**A	20 x 5	0.63
192721**^{IV}	20 x 5	1.0
190286* A	20 x 5	2
190284 A	20 x 5	6
190734 A	20 x 5	10
191534 A	20 x 5	20



Glass type.

Std pkg 10

	Dim. mm.	Amp.
191569	29 x 6.3	8
190735 A	29 x 6.3	10
191570 A	29 x 6.3	15
191571	29 x 6.3	20
190736 A	29 x 6.3	25
191572	29 x 6.3	30



Eng. / Jap. glass type.

Std pkg 10

	Dim. mm.	Amp.
190287 A	32 x 6.3	5
190288 A	32 x 6.3	10
190289 A	32 x 6.3	15
190274 A	32 x 6.3	20
190275 A	32 x 6.3	35



Midget fast type KLK.

(for test equipment.)

Replacing: Fluke 892583.

Std pkg 10

	Dim. mm.	Amp.
191904	38 x 10.3	10
191671	38 x 10.3	15

Special midget fast type BLS.

(for test equipment.)

Replacing: Fluke 871207.

Std pkg 10

	Dim. mm.	Amp.
191760	35 x 10.3	1

Replacing: Fluke 871202.

Std pkg 10

	Dim. mm.	Amp.
191761	35 x 10.3	3

Special midget fast type FLQ.

(for test equipment.)

Servicing: Cargo 210880.

Std pkg 10

	Dim. mm.	Amp.
192533	38 x 10.3	20



Fuses



Micro blade type.

Std pkg 50

	Type	Amp.
192762 A	Grey	2
192763 A	Violet	3
192764 A	Pink	4
192765 A	Tan	5
192766 A	Brown	7.5
192767 A	Red	10
192768 A	Blue	15
192769 A	Yellow	20
192770 A	Natural	25
192771 A	Green	30



Mini blade type.

Std pkg 50

	Type	Amp.
191465 A	Grey	2
191466 A	Violet	3
191467 A	Pink	4
191468 A	Tan	5
191469 A	Brown	7.5
191470 A	Red	10
191471 A	Blue	15
191472 A	Yellow	20
191473 A	Natural	25
191474 A	Green	30



ATO blade type.

Std pkg 50

	Type	Amp.
191475 A	Black	1
191476 A	Grey	2
190053 A	Violet	3
190054 A	Pink	4
190055 A	Tan	5
190056 A	Brown	7.5
190057 A	Red	10
190058 A	Blue	15
190059 A	Yellow	20
190060 A	Natural	25
190061 A	Green	30
192165	Darkblue	35
191664 A	Orange	40



Maxi blade type.

Std pkg 10

	Type	Amp.
191249 A	Yellow	20
191250 A	Green	30
191251 A	Orange	40
191252 A	Red	50
191253 A	Blue	60
191254 A	Beige	70
191255 A	Natural	80
191256 A	Violet	100



Talbot.

Std pkg 25

	Amp.
190291	Flat plug 10
190292	Flat plug 16



Midi Fuses

Std pkg 5

	Type	Amp.
192427 A	Orange	30
192428 A	Green	40
192429 A	Red	50
192430 A	Yellow	60
192431 A	Brown	70
192432 A	White	80
192433 A	Blue	100
192434 A	Pink	125
192435 A	White	150



Mega Fuses

Std pkg 5

	Type	Amp.
192791 A	White	40
192792 A	White	60
192793 A	Red	80
192049 A	Yellow	100
192050 A	Green	125
192051 A	Tan	150
192052 A	White	175
192053 A	Blue	200
192229 A	Brown	225
192230 A	Pink	250
192231 A	Grey	300

Fuses



HSB Fuses
Std pkg 100

	Amp.
192798	30
192799	40
192800	50
192801	60
192802	80
192803	110
192804	150
192805	175



Slow blow fuses



PAL 293.
Std pkg 5

	Type	Amp.
191638 A	Blue	20
191152 A	Pink	30
191153 A	Green	40
191970 A	Red	50
191154 A	Yellow	60



PAL 2935.
Std pkg 5

	Type	Amp.
191832 A	Red	45
191833 A	Black	65
191834 A	Grey	75



PAL 2938.
Std pkg 5

	Type	Amp.
191672 A	Pink	30
191673 A	Green	40



PAL 2935.
Std pkg 5

	Type	Amp.
191830 A	Brown	25
191831 A	Green	30



PAL 294.
Std pkg 5

	Type	Amp.
191155 A	Pink	30
191973 A	Green	40
191974 A	Red	50
191156 A	Yellow	60
191975 A	Brown	70
191157 A	Black	80
191971 A	Darkblue	100
192760	White	120



PAL 295.

2 fixing holes (<-> 48 mm.)
Std pkg 5

	Type	Amp.
191628 A	Pink	30
191629 A	Green	40
191630 A	Red	50
191631 A	Yellow	60
191632 A	Brown	70
191972 A	Black	80
191977 A	Darkblue	100

Fuse boxes page 81
Fuse holders page 82

Littelfuse **Fuses**



PAL 283.

2 fixing holes (<-> 36 mm.)

Std pkg 5

	Type	Amp.
191633	A Pink	30
191634	A Green	40
191635	A Red	50
191636	A Yellow	60
191637	A Brown	70
191976	A Black	80
191978	A Darkblue	100



JCase.

Std pkg 5

	Type	Amp.
192105 Blue	20
192106 Pink	30
192107 Green	40
192108 Red	50
192109 Yellow	60



Low profile.

Std pkg 5

	Type	Amp.
192779	A Blue	20
192780	A White	25
192781	A Pink	30
192782	A Green	40
192783	A Red	50
192784	A Yellow	60



Compact type.

W/ ceramic body.

For rated voltage up to 58 V.

DIN 72581/3F.

Std pkg 10

	Amp.
192538	A 50
192539	A 75
192540	A 100
192541	A 125
192542	A 150
192543	A 175
192544	A 200
192545	A 250
192546	A 300

Accessories



192547 A

Battery terminal for 1 fuse.

POS.

Tin plated.



192548 A

Battery terminal for 2 fuses.

POS.

Tin plated.



192549 A

Insulating nut for compact fuses.

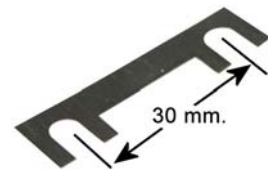

Strip type.

Small size.

DIN 72581/2.

Std pkg 10

	Amp.
192705 25
191184	A 30
191185	A 40
191186	A 50
191187	A 60
191188	A 80
191189	A 100
192338 150

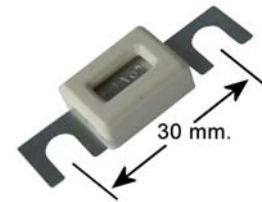

Small size, closed type.

DIN 72581/2.

Std pkg 10

	Amp.
192339 30
192340 50
192341 80
192342 100
192343 120

Fuses

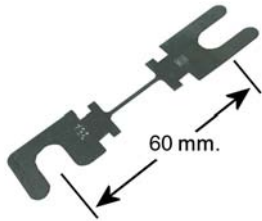

Strip type.

Big size.
Fork dim.: 9 mm.
DIN 43560.

Std pkg 10

	Amp.
192297	35
192298	50
192299	80
192300	100
192301	125
192302	160
192303	200
192304	250

Big size.
Fork dim.: 11 mm.
DIN 43560

Std pkg 20

	Amp.
192305 A	35
192306 A	50
192307 A	80
192308 A	100
192309 A	125
192310 A	160
192311 A	200
192312 A	250
192313 A	300
192314 A	355
192315 A	425
192316 A	500



Big size, closed type.
Fork dim.: 9 mm.
DIN 43560.

Std pkg 10

	Amp.
192317	35
192318	50
192319	80
192320	100
192321	125
192322	160
192323	200
192324	250

Big size, closed type.
Fork dim.: 11 mm.
DIN 43560.

Std pkg 10

	Amp.
192325 A	35
192326 A	50
192327 A	80
192328 A	100
192329 A	125
192330 A	160
192331 A	200
192332 A	250
192333 A	275
192334 A	300
192335 A	355
192336 A	425
192337 A	500

Blade Fuse Cards



191747 Std pkg 1 kit
ATO 7.5 Amp. blade fuse cards w/ 5 fuses.



191748 Std pkg 1 kit
ATO 10 Amp. blade fuse cards w/ 5 fuses.



191749 Std pkg 1 kit
ATO 15 Amp. blade fuse cards w/ 5 fuses.



191750 Std pkg 1 kit
ATO 20 Amp. blade fuse cards w/ 5 fuses.

Fuse boxes page 81
Fuse holders page 82



Fuses

Fuse Cards



190002 Std pkg 10
Torpedo type.

Contents:	Amp.
1 pcs. radio (glass)	2
1 pcs.	5
4 pcs.	8
1 pcs.	16
2 pcs.	25
1 pcs.	40



190004 Std pkg 10
ATO blade type.

Contents:	Amp.
1 pcs.	3
1 pcs.	5
1 psc.	7.5
2 pcs.	10
1 pcs.	15
2 pcs.	20
1 psc.	25
1 psc.	30



190003 Std pkg 10
Eng. and Jap. vehicles. 6.3 x 32 mm.

Contents:	Amp.
1 pcs. radio	2
2 pcs.	10
2 pcs.	16
1 pcs.	25



Torpedo type.
Min. supply 20 pcs. (1 card)
191148 Std pkg 100 pcs. (5 cards)
5 Amp. fuse cards w/ 20 fuses.

191151 Std pkg 100 pcs. (5 cards)
25 Amp. fuse cards w/ 20 fuses.

*Fuse boxes page 81
Fuse holders page 82*

Tester / Extractors



210841
Extractor.
For mini and ATO blade fuse.



210842 A
Extractor.
For maxi fuse.



210702
Tester and extractor.
For mini and ATO blade fuse.
Max. 24 V.

Fuse Boxes



For Torpedo fuses.

Transparent cover.
W/ 8 Amp. torpedo fuses.
Screw terminals.

Std pkg 5

- 190768 A** 2-way
- 190770 A** 4-way
- 190772** 6-way
- 190774** 8-way



Connection bridge.

For torpedo fuse boxes w/ screw terminals.

Std pkg 10

- 192042** 2-way
- 192043** 3-way
- 192044** 4-way
- 192045** 6-way



For Torpedo fuses.

Transparent cover.
W/ 8 Amp. torpedo fuses.
Flat tongue terminals.

Std pkg 5

- 190769** 2-way
- 190771** 4-way
- 190773** 6-way
- 190775** 8-way



For ATO blade fuses up to 15 amp.

192057

5-way.
Transparent cover.
W/o fuses.
Flat tongue terminals horizontal.



For ATO blade fuses up to 15 amp.

192058

5-way.
Transparent cover.
W/o fuses.
Flat tongue terminals vertical.



For ATO blade fuses.

Transparent cover. W/o fuses.
Flat tongue terminals.

- 191161** 4-way
- 191162** 6-way
- 191163** 8-way



For ATO blade fuses.

Transparent cover.
W/o fuses.
Flat tongue terminals.

- 191164** 4-way
- 191165** 6-way



For ATO blade fuses.

192484

8-way.
Transparent cover.
W/o fuses.
Flat tongue terminals vertical.



For ATO blade fuses.

192685

8-way.
Transparent cover.
W/o fuses.
Flat tongue terminals vertical.



192686

Kit set for Cargo 192685.
W/ 4 multiplugs w/ 2 connections in each.

Fuse Boxes



For ATO blade fuses.

191409

16 way.
Kit set w/ transparent cover, terminals and terminal lock.
W/o fuses.
Can be assembled in rows.

Fuse Holders



For torpedo fuses.

190273 Std pkg 10 **A**

W/ 8 Amp. fuse.
Screw terminals.

191012 Std pkg 10

W/ 16 Amp. fuse.
Screw terminals.



For torpedo fuses.

190787 Std pkg 10 **A**

W/ 8 Amp. fuse.
Flat tongue terminals.



For radio glass fuses.

192796 Std pkg 10

W/ 2 Amp. radiofuse.
Screw terminals.



For glass fuses.

192797 Std pkg 10

W/ 2 mm². cable.



For radio glass fuses.

190957 Std pkg 10 **A**

W/ 2 Amp. radiofuse.



For mini blade fuses.

Rubber, splash proof.

191768 Std pkg 10

For mini blade fuse up to 20 Amp.
W/ 2 mm². wire.

191769 Std pkg 10

For mini blade fuse up to 30 Amp.
W/ 3 mm². wire.



For ATO blade fuses.

190870 Std pkg 50 **A**

Blue.
0.8 - 2.0 mm².
Scotch lock type.



For ATO blade fuses.

191001 Std pkg 10 **A**

Flat tongue terminals.
Can be assembled in rows.

For ATO blade fuses.

192794 Std pkg 10

W/ mounting bracket.
Can be built together w/ relay multi plug.

Fuse Holders



For ATO blade fuses.
Rubber, splash proof.

191640 Std pkg 10
For ATO blade fuse up to 20 Amp.
W/ 2 mm². wire.

191680 Std pkg 10
For ATO blade fuse up to 30 Amp.
W/ 3 mm². wire.



For ATO blade fuse.

192759 Std pkg 10
To be assembled in rows.
W/o terminals.
(Terminals: Cargo 191411, 191412,
191413, 191870, 191871 and 191872).



For ATO blade fuses.

191054 Std pkg 50 **A**
To be assembled in rows.
Flat tongue terminals.



Kit set.

191774
Contents: 1 pcs. Cargo 191053,
1 pcs. Cargo 191054,
1 pcs. Cargo 191055.

Accessories



191053 Std pkg 25 **A**
Fixing plate for Cargo 191054.



191055 Std pkg 25 **A**
Cover for fuse-box Cargo 191054.



For ATO blade fuse.
Splash-proof w/ cover and silicone gasket.
To be assembled in rows.
W/ secondary lock.

(Terminal: Cargo 191870, 191871 or
191872. Single wire seal: Cargo 192647.)

Std pkg 10

- 192631 A** Tan 5 amp.
- 192632 A** Brown 7.5 amp.
- 192633 A** Red 10 amp.
- 192634 A** Blue 15 amp.
- 192635 A** Yellow 20 amp.
or universal.
- 192636 A** Beige 25 amp.
- 192637 A** Green 30 amp.

Accessories



192638 Std pkg 10 **A**
Fixing plate.
Fixing w/ 1 screw.
For Cargo 191257 and 192631-637.



192639 Std pkg 10 **A**
Fixing plate.
Fixing w/ 2 screws.
For Cargo 191257 and 192631-637.



192647 Std pkg 100 **A**
For fuse holder.
Insulation dia.: 1.9 - 3.0 mm.
Hole size: 8.2 mm.
Colour: White.

Fuse Holders



For Maxi blade fuses.

191257 A

To be assembled in rows.
Supplied w/o terminals.
(Terminals: Cargo 191260, 191261 or 191262 (2 pcs.)).



Kit set.

191775 A

Contents: 1 pcs. Cargo 191257,
1 pcs. Cargo 191259,
1 pcs. Cargo 191258,
2 pcs. Cargo 191261.

Accessories



191259 Std pkg 10 **A**
Fixing plate for Cargo 191257.



191258 Std pkg 10 **A**
Cover for fuse box Cargo 191257.



192638 Std pkg 10 **A**
Fixing plate.
Fixing w/ 1 screw.
For Cargo 191257 and 192631-637.



192639 Std pkg 10 **A**
Fixing plate.
Fixing w/ 2 screws.
For Cargo 191257 and 192631-637.



For Maxi blade fuses.

192132 Std pkg 10

To be assembled in rows.
Supplied w/o terminals.
W/ bracket.
(Terminals: Cargo 192134 or 192135 (2 pcs.))



Kit set.

192136

For 2.5 - 6 mm². cable.
Contents: 1 pcs. Cargo 192132, 192133,
2 pcs. Cargo 192134, 191554
and 190612.



Kit set.

192137

For 5 - 10 mm². cable.
Contents: 1 pcs. Cargo 192132, 192133,
2 pcs. Cargo 192135, 191554
and 190612.

Accessories



192133 Std pkg 10
Cover for fuse box Cargo 192132.

Fuse Holders



For Maxi blade fuse.

192421

Kit set.

Contents: 1 splash waterproof holder,
1 cover,
2 terminals for 4-6 mm². cable
and 2 rubber wireseals.



For Maxi blade fuse.

192422

Kit set.

Contents: 1 splash waterproof holder,
1 cover,
2 terminals for 6-10 mm². cable
and 2 rubber wireseals.



For Maxi blade fuse.

192687

Kit set.

Contents: 1 splash waterproof holder,
1 cover,
2 terminals for 16 mm². cable
and 2 wireseals.



For midi fuses.

192436 A



For Mega fuses.

192055 Std pkg 10 **A**

2 screws M8.



For Mega fuses.

192423

Splash proof.
2 screws M8.



192424

Cover for Mega fuse box Cargo 192423.



For DIN 72581 Strip fuses.

191190 A

W/o fuse.
W/ screws and washers.
2 screws M5 (<-> 30 mm.)



For DIN 43560 Strip fuses.

192344 A

2 screws M10 (<-> 60 mm.)
W/o fuse.
Single.



192345

2 screws M10 (<-> 60 mm.)
W/o fuse.
Double.

Adapters

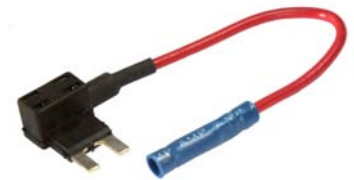

192420 Std pkg 5

Mini Add-A-Circuit.
For Mini blade fuse up to 10 Amp.
Adapter for installation of extra fuse for accessories.
A safe and economical alternative to splicing or fusetaps.



192419 Std pkg 5

ATO Add-A-Circuit.
For ATO blade fuse up to 10 Amp.
Adapter for installation of extra fuse for accessories.
A safe and economical alternative to splicing or fusetaps.

Cables

SINGLE CORE M = Min. supply

0.75 mm². • 24 / 0.195 mm. • 6 Amp.

Max. 50 volt

191395 Blue M 100 mtr.
191396 Brown M 100 mtr.
191397 Green M 100 mtr.
191398 Yellow M 100 mtr.
191399 White M 100 mtr.
191400 Red M 100 mtr.
190674 Black M 100 mtr.
191401 Grey M 100 mtr.
192275 Red/black M 100 mtr.
192276 Red/blue M 100 mtr.
192277 Red/yellow M 100 mtr.
192278 Yellow/green M 100 mtr.
192279 Grey/red M 100 mtr.
192280 Black/white M 100 mtr.
192282 Blue/green M 100 mtr.
192283 Black/yellow M 100 mtr.
192284 White/blue M 100 mtr.
192285 White/black M 100 mtr.
192286 White/green M 100 mtr.
192287 White/yellow M 100 mtr.
192288 White/red M 100 mtr.

1.0 mm². • 32 / 0.195 mm. • 10 Amp.

190989 Blue M 100 mtr.
190992 Brown M 100 mtr.
190988 Green M 100 mtr.
190987 Yellow M 100 mtr.
190991 White M 100 mtr.
190990 Red M 100 mtr.
190986 Black M 100 mtr.
191090 Grey M 100 mtr.
191404 Purple M 100 mtr.
191454 Orange M 100 mtr.



06219 A

Display stand for single core cable.
Content max. 5 reels.
Can be placed on a counter or fixed to the wall.

1.5 mm². • 30 / 0.250 mm. • 16 Amp.

190699 A Blue M 100 mtr.
190847 Brown M 100 mtr.
190702 A Green M 100 mtr.
190700 A Yellow M 100 mtr.
190696 White M 100 mtr.
190698 A Red M 100 mtr.
190697 A Black M 100 mtr.
190701 Grey M 100 mtr.
192289 Orange M 100 mtr.
191176 White / red M 100 mtr.
191177 Yellow / blue M 100 mtr.
191178 Brown / blue M 100 mtr.
192259 Yellow/Black M 100 mtr.
192260 Red/Blue M 100 mtr.
192261 Green/Red M 100 mtr.
192262 Grey/Red M 100 mtr.
192263 White/Blue M 100 mtr.
192264 Green/Yellow M 100 mtr.
192265 Brown/Black M 100 mtr.
192267 Black/Red M 100 mtr.
192269 Black/Green M 100 mtr.
192270 Black/Blue M 100 mtr.
192271 Black/Orange M 100 mtr.
192272 White/Black M 100 mtr.
192273 White/Orange M 100 mtr.
192274 White/Green M 100 mtr.

2.5 mm². • 50 / 0.250 mm. • 25 Amp.

190705 Blue M 50 mtr.
190910 Brown M 50 mtr.
190706 Yellow M 50 mtr.
190972 White M 50 mtr.
190704 Red M 50 mtr.
190703 Black M 50 mtr.

4.0 mm². • 48 / 0.310 mm. • 28 Amp.

190951 Red 50 mtr.
190677 Black 50 mtr.

6.0 mm². • 72 / 0.310 mm. • 36 Amp.

191027 Red 50 mtr.
190678 Black 50 mtr.

Cables

SINGLE CORE M = Min. supply

Max. 300/500 volt H05V-K

0.50 mm². • 16 / 0.195 mm. • 5 Amp.

191929 Blue	M 100 mtr.
191930 Brown	M 100 mtr.
191931 Green	M 100 mtr.
191932 Yellow	M 100 mtr.
191933 White	M 100 mtr.
191934 Red	M 100 mtr.
191935 Black	M 100 mtr.
191936 Grey	M 100 mtr.

Max. 300/500 volt H05V-K

0.75 mm². • 24 / 0.195 mm. • 6 Amp.

191395Z Blue	M 100 mtr.
191396Z Brown	M 100 mtr.
191400Z Red	M 100 mtr.
190674Z Black	M 100 mtr.
191401Z Grey	M 100 mtr.
191402 Purple	M 100 mtr.
191403 Orange	M 100 mtr.

Max. 450/750 volt H07V-K

1.50 mm². • 30 / 0.250 mm. • 16 Amp.

190699Z Blue	M 100 mtr.
190847Z Brown	M 100 mtr.
190702Z Green	M 100 mtr.
190700Z Yellow	M 100 mtr.
190696Z White	M 100 mtr.
190698Z Red	M 100 mtr.
190697Z Black	M 100 mtr.

Max. 450/750 volt H07V-K

2.50 mm². • 50 / 0.250 mm. • 25 Amp.

190708 Green	M 100 mtr.
190704Z Red	M 100 mtr.
190703Z Black	M 100 mtr.
190707 Grey	M 100 mtr.

Max. 450/750 volt H07V-K

4.0 mm². • 48 / 0.310 mm. • 28 Amp.

190951Z Red	M 100 mtr.
190677Z Black	M 100 mtr.

Max. 450/750 volt H07V-K

6.0 mm². • 72 / 0.380 mm. • 36 Amp.

191175 Brown	100 mtr.
--------	-------------------	----------

DOUBLEINSULATED CABLE

Max. 50 volt

BLACK COVER / EXTRA INSULATED

1.5 mm². • 30 / 0.250 mm. • 16 Amp.

190948 White	M 100 mtr.
190954 Red	M 100 mtr.
190955 Green	M 100 mtr.

2.5 mm². • 50 / 0.250 mm. • 25 Amp.

191002 Red	M 100 mtr.
--------	-----------------	------------

SILICONE CABLE

1.5 mm². • 392 / 0.07 mm. • 16 Amp.

191923 Black	M 50 mtr.
191924 Red	M 50 mtr.

2.5 mm². • 651 / 0.07 mm. • 25 Amp.

191926 Red	M 50 mtr.
--------	-----------------	-----------

MULTI CORE SILICONE CABLE

RED-BROWN COVER

2 x 0.75 mm². • 24 / 0.195 mm. • 6 Amp.

191927 Blue / brown	100 mtr.
--------	--------------------------	----------

2 x 1.5 mm². • 30 / 0.250 mm. • 16 Amp.

191928 Blue / brown	100 mtr.
--------	--------------------------	----------

Cables

MULTICORE Max. 50 volt

BLACK COVER

	<u>Amp.</u>	<u>Core</u>	<u>CARGO</u>	<u>Reel</u>
2 x 0.75 mm ² 24/0.195 mm.	6	Blue / brown	190686	50 mtr.
2 x 0.75 mm ² 24/0.195 mm.	6	Blue / brown, flat, twin	190676	50 mtr.
2 x 1.0 mm ² 32/0.195 mm.	10	Black / White,	192789	50 mtr.
2 x 1.0 mm ² 32/0.195 mm.	10	Blue / brown,	191817	50 mtr.
2 x 1.5 mm ² 30/0.250 mm.	16	Blue / brown.	190688	50 mtr.
2 x 1.5 mm ² 30/0.250 mm.	16	Blue / brown, flat, twin	190709	50 mtr.
2 x 2.5 mm ² 50/0.250 mm.	20	Blue / brown, flat, twin	191160	50 mtr.
3 x 0.75 mm ² 24/0.195 mm.	6	Blue / brown / black.	190687	50 mtr.
3 x 1.0 mm ² 32/0.195 mm.	10	Blue / brown / black.	190689	50 mtr.
3 x 1.5 mm ² 30/0.250 mm.	16	Blue / brown / black.	191130	50 mtr.
4 x 0.75 mm ² 24/0.195 mm.	6	Blue / brown / black / yellow.	191135	50 mtr.
4 x 1.0 mm ² 32/0.195 mm.	10	Blue / brown / black / yellow.	190950	50 mtr.
4 x 1.5 mm ² 30/0.250 mm.	16	Blue / brown / black / yellow.	191136	50 mtr.
5 x 0.75 mm ² 24/0.195 mm.	4.5	Blue / brown / black / yellow / green.	191419	50 mtr.
5 x 1.0 mm ² 32/0.195 mm.	7.5	Blue / brown / black / yellow / green.	190981	50 mtr.
5 x 1.5 mm ² 30/0.250 mm.	12	Blue / brown / black / yellow / green.	190666	50 mtr.
6 x 0.75 mm ² 24/0.195 mm.	4.5	Blue / brown / black / yellow / white / red.	191418	50 mtr.
7 x 0.75 mm ² 24/0.195 mm.	3.9	Blue / brown / black / yellow / green / red / white.	190979	50 mtr.
7 x 1.0 mm ² 32/0.195 mm.	6.5	Blue / brown / black / yellow / green / red / white.	190993	50 mtr.
7 x 1.5 mm ² 30/0.250 mm.	10.4	Blue / brown / black / yellow / green / red / white.	190667	50 mtr.
6 x 1.0 + 1 x 2.5 mm ² . 32/0.195 + 50/0.250 mm.	7.5/18.7	Blue / brown / black / yellow / green / red / white.	190711	50 mtr.
6 x 1.5 + 1 x 2.5 mm ² . 30/0.250 + 50/0.250 mm.	10/16	Blue / brown / black / yellow / green / red / white.	191043	50 mtr.
12 x 1.5 mm ² 30/0.250 mm.	8.8	Blue / brown / black / yellow / green / red / white / grey / violet / rosa / orange / turkis.	191058	50 mtr.
9 x 1.5 + 4 x 2.5 mm ² . 30/0.250 + 50/0.250 mm.	8/12.5	Blue / brown / black / yellow / green / red / white / ... grey / violet / rosa / orange / turkis / tan.	192104	50 mtr.
10 x 1.5 + 3 x 2.5 + (2 x 1)mm ² . 30/0.250 + 50/0.250 mm. + (32/0.195) mm.	8/12.5/7	Numbered cores.	191095	50 mtr.

GREY COVER

	<u>Amp.</u>	<u>Core</u>	<u>CARGO</u>	<u>Reel</u>
10G x 1.0 mm ² 32/0.210 mm.	12	Numbered cores, YSL-JZ.	191623	100 mtr.
2 x 0.75 mm ² 24/0.200 mm.	9	White / brown, copper shielded control cable , LIYCY.	191620	100 mtr.
4 x 0.75 mm ² 24/0.200 mm.	9	White / brown / green / yellow, copper shielded control cable , LIYCY.	191621	100 mtr.

Cables

MULTICORE H05 = Max. 300/500 volt. H07 = Max. 450/750 volt.

BLACK COVER

		<u>Amp.</u>	<u>Core</u>	<u>CARGO</u>	<u>Reel</u>
2 x 0.75 mm ²	20/0.210 mm.	6	Blue / brown, rubber cover H05 RN-F.	190690	100 mtr.
2 x 1.0 mm ²	27/0.210 mm.	10	Blue / brown, H05 VV-F.	191617	100 mtr.
2 x 1.0 mm ²	26/0.210 mm.	10	Blue / brown, rubber cover H07 RN-F.	190691	100 mtr.
2 x 1.5 mm ²	25/0.260 mm.	16	Blue / brown, H05 VV-F.	191618	100 mtr.
2 x 1.5 mm ²	25/0.260 mm.	16	Blue / brown, rubber cover H07 RN-F.	190693	100 mtr.
3G x 1.5 mm ²	25/0.260 mm.	16	Blue / brown / yellow-green, H05 VV-F.	192555	50 mtr.
3G x 1.5 mm ²	25/0.260 mm.	16	Blue / brown / yellow-green, rubber cover, H07 RN-F.	191131	100 mtr.
4G x 1.5 mm ²	25/0.260 mm.	16	Blue / brown / black / yellow-green H05 VV-F.	191619	50 mtr.
4G x 1.5 mm ²	25/0.260 mm.	16	Blue / brown / black / yellow-green, rubber cover, H07 RN-F.	191062	100 mtr.
5G x 2.5 mm ²	25/0.260 mm.	20	Blue / brown / black / black / yellow-green rubber cover, H07 RN-F.	192103	50 mtr.

WHITE COVER H03 = Max. 300/300 volt.

2 x 0.75 mm ²	24/0.195 mm.	6	Blue / brown H03 VV-F.	190685	100 mtr.
2 x 0.75 mm ²	24/0.195 mm.	6	Blue / brown, flat, twin H03 H2-F.	190675	100 mtr.

ADR Cable Max. 50 volt

- TÜV Approved for ADR Applications.
- Specially developed and approved durable dual sheath construction.
- Cores insulated to a minimum of ISO 6722.
- Polyurethane sheathing ensures resistance to diesel oil, kerosene, dilute acids and alkalis.
- Excellent short-term dielectric strength (upto 3KV).

BLACK COVER

		<u>Amp.</u>	<u>Core</u>	<u>CARGO</u>	<u>Reel</u>
2 x 1.0 mm ²	27/0.210 mm.	10	White / brown	192093	50 mtr.
3 x 1.0 mm ²	27/0.210 mm.	10	Blue / brown / yellow / green	192094	50 mtr.
5 x 1.0 mm ²	27/0.210 mm.	7.5	Brown / green / red / white / yellow	192095	50 mtr.
3 x 1.5+2x4 mm ²	19/0.31+48/0.31 mm.	12/24	Red / brown / black / yellow / white	192096	50 mtr.
6 x 1.5+1x2.5 mm ² ...	30/0.25+50/0.25 mm.	10/16	White / black / yellow / red / green / brown / blue	192099	50 mtr.
3 x 1.5+2x4+(2x1.5) mm ² .	19/0.31+48/0.31 mm.	10/24	Red / brown / blue / yellow / white / white-green / white-brown (for EBS)	192227	50 mtr.
10 x 1.5+3x2.5+2x1.5 mm ² .	30/0.25+50/0.25 mm.	8/12.5	Black / yellow / red / green / brown / blue / pink / grey / white-black / white-blue / white / white-red / white-green / white-brown	192102	50 mtr.

Cables

LOUD SPEAKER CABLE

	<u>Amp.</u>	<u>Core</u>	<u>CARGO</u>	<u>Reel</u>
2 x 0.4 mm ² 12/0.200 mm.	4	Black / red	191777	100 mtr.
2 x 0.4 mm ² 12/0.200 mm.	4	Blue / grey	190710	100 mtr.
2 x 0.75 mm ² 24/0.195 mm.	6	Black / red	190845	100 mtr.
2 x 0.75 mm ² 24/0.195 mm.	6	Transparent	191087	100 mtr.
2 x 1.5 mm ² 30/0.250 mm.	16	Black / red	191086	100 mtr.
2 x 2.5 mm ² 50/0.250 mm.	20	Black / red	191093	100 mtr.

IGNITION CABLE

BLACK COVER

7 mm. O.D.	190695	M 50 mtr.
-----------------	--------	-----------

STARTERCABLE

BLACK PVC COVER

	<u>Amp.</u>	<u>Core</u>	<u>CARGO</u>	<u>Reel</u>
10 mm ² 120/0.31 mm.	63		191132	M 25 mtr.
10 mm ² 120/0.31 mm.	63		B191132	M 100 mtr.
10 mm ² 304/0.20 mm.	106	Welding cable	191445	M 25 mtr.
10 mm ² 304/0.20 mm.	106	Welding cable	B191445	M 100 mtr.
16 mm ² 196/0.31 mm.	82		190680	M 25 mtr.
16 mm ² 196/0.31 mm.	82		B190680	M 100 mtr.
16 mm ² 462/0.20 mm.	135	Welding cable	191446	M 25 mtr.
16 mm ² 462/0.20 mm.	135	Welding cable	B191446	M 100 mtr.
25 mm ² 294/0.31 mm.	110		190681	M 25 mtr.
25 mm ² 294/0.31 mm.	110		B190681	M 100 mtr.
25 mm ² 742/0.20 mm.	170	Welding cable	191447	M 25 mtr.
25 mm ² 742/0.20 mm.	170	Welding cable	B191447	M 100 mtr.
35 mm ² 420/0.31 mm.	135		190682	M 25 mtr.
35 mm ² 420/0.31 mm.	135		B190682	M 100 mtr.
35 mm ² 1008/0.20 mm.	217	Welding cable	191448	M 25 mtr.
35 mm ² 1008/0.20 mm.	217	Welding cable	B191448	M 100 mtr.
50 mm ² 588/0.31 mm.	160		190683	M 25 mtr.
50 mm ² 588/0.31 mm.	160		B190683	M 50 mtr.
50 mm ² 1482/0.20 mm.	280	Welding cable	191449	M 25 mtr.
50 mm ² 1482/0.20 mm.	280	Welding cable	B191449	M 50 mtr.
70 mm ² 840/0.31 mm.	205		190684	M 10 mtr.
70 mm ² 840/0.31 mm.	205		B190684	M 50 mtr.
70 mm ² 2090/0.20 mm.	346	Welding cable	191450	M 10 mtr.
70 mm ² 2090/0.20 mm.	346	Welding cable	B191450	M 50 mtr.

RED PVC COVER

10 mm ² 304/0.20 mm.	106	Welding cable	191535	M 25 mtr.
10 mm ² 304/0.20 mm.	106	Welding cable	B191535	M 100 mtr.
16 mm ² 462/0.20 mm.	135	Welding cable	191574	M 25 mtr.
16 mm ² 462/0.20 mm.	135	Welding cable	B191574	M 100 mtr.
25 mm ² 742/0.20 mm.	170	Welding cable	191451	M 25 mtr.
25 mm ² 742/0.20 mm.	170	Welding cable	B191451	M 100 mtr.
35 mm ² 420/0.31 mm.	135		192291	M 25 mtr.
35 mm ² 420/0.31 mm.	135		B192291	M 100 mtr.
35 mm ² 1008/0.20 mm.	217	Welding cable	191452	M 25 mtr.
35 mm ² 1008/0.20 mm.	217	Welding cable	B191452	M 100 mtr.

Cables

		<u>Amp.</u>	<u>Core</u>	<u>CARGO</u>	<u>Reel</u>
50 mm ²	588/0.31 mm.	160		192292	M 25 mtr.
50 mm ²	588/0.31 mm.	160		B192292	M 50 mtr.
50 mm ²	1482/0.20 mm.	280	... Welding cable	191453	M 25 mtr.
50 mm ²	1482/0.20 mm.	280	... Welding cable	B191453	M 50 mtr.
70 mm ²	2090/0.20 mm.	346	... Welding cable	192446	M 10 mtr.
70 mm ²	2090/0.20 mm.	346	... Welding cable	B192446	M 50 mtr.

BLACK PVC/NBR COVER Temperature -20 to +90° C static. Range -20 to +90° C flexible. Max. 450/750 volt H07V-K

10 mm ²	318/0.20 mm.	115	... Dbl. insulated welding cable	191516	M 25 mtr.
16 mm ²	504/0.20 mm.	145	... Dbl. insulated welding cable	191517	M 25 mtr.
25 mm ²	770/0.20 mm.	195	... Dbl. insulated welding cable	191518	M 25 mtr.
35 mm ²	1083/0.20 mm.	245	... Dbl. insulated welding cable	191519	M 25 mtr.
50 mm ²	1558/0.20 mm.	310	... Dbl. insulated welding cable	191520	M 25 mtr.
70 mm ²	2204/0.20 mm.	385	... Dbl. insulated welding cable	191521	M 10 mtr.

ORANGE PVC/NBR COVER Temperature -20 to +90° C static. Range -20 to +90° C flexible. Max. 450/750 volt H07V-K

25 mm ²	770/0.20 mm.	195	... Dbl. insulated welding cable	191522	M 25 mtr.
35 mm ²	1083/0.20 mm.	245	... Dbl. insulated welding cable	191523	M 25 mtr.
35 mm ²	1083/0.20 mm.	245	... Dbl. insulated welding cable	B191523	M 100 mtr.
50 mm ²	1558/0.20 mm.	310	... Dbl. insulated welding cable	191524	M 25 mtr.
70 mm ²	2204/0.20 mm.	385	... Dbl. insulated welding cable	192445	M 10 mtr.

PARALLEL TWIN BATTERY CABLE

BLACK / RED PVC/NBR COVER Temperature -20 to +70° C static. Range -20 to +70° C flexible.

		<u>Amp.</u>	<u>Core</u>	<u>CARGO</u>	<u>Reel</u>
2 x 4 mm ²	2 x 115/0.20 mm.	28	... Welding cable	191793	M 25 mtr.
2 x 6 mm ²	2 x 173/0.20 mm.	36	... Welding cable	191794	M 25 mtr.
2 x 10 mm ²	2 x 246/0.20 mm.	63	... Welding cable	191795	M 25 mtr.
2 x 16 mm ²	2 x 462/0.20 mm.	135	... Welding cable	191796	M 25 mtr.
2 x 25 mm ²	2 x 722/0.20 mm.	230	... Welding cable	191525	M 10 mtr.
2 x 25 mm ²	2 x 722/0.20 mm.	230	... Welding cable	B191525	M 100 mtr.
2 x 35 mm ²	2 x 1026/0.20 mm.	290	... Welding cable	191526	M 10 mtr.
2 x 35 mm ²	2 x 1026/0.20 mm.	290	... Welding cable	B191526	M 50 mtr.
2 x 50 mm ²	2 x 1482/0.20 mm.	370	... Welding cable	191527	M 10 mtr.



Coils



192582

4-core.

Electrical coil w/ 68 turns - black polyurethane for tail-lift etc. 4 x 0.75 mm².

Working L. 5.5 mtr. (Tail L. 20/200 cm.)

192583

5-core.

Electrical coil w/ 68 turns - black polyurethane for tail-lift etc. 5 x 0.75 mm².

Working L. 5.5 mtr. (Tail L. 20/200 cm.)



191179

5 - core. Electrical coil w/ 48 turns - black polyurethane for ABS 2 x 4 mm². / 3 x 1.5 mm².

Working L. 4.0 mtr. ISO 4141.

191013

7- core. Electrical coil w/ 20 turns - black nylon 6 x 1 mm². + 1 x 2 mm².

Working L. 3.5 mtr. DIN 72551, ISO 4141.

191088

7 - core. Electrical coil w/ 42 turns - black polyurethane 6 x 1 mm². + 1 x 2 mm².

Working L. 3.5 mtr. ISO 4141.

191495

7 - core. Electrical coil w/ 63 turns - black polyurethane 6 x 1 mm². + 1 x 2 mm².

Working L. 5.0 mtr.

191195

15 - core. Electrical coil w/ 34 turns - black polyurethane 12 x 1.5 mm². + 3 x 2.5 mm².

Working L. 3.5 mtr.



Battery coils.

191201

Single core. Electrical coil w/ 35 turns - black polyurethane, starter cable 25 mm².

Working L. 3.5 mtr. O.D. 13.5 mm.

191238

As Cargo 191201, but red polyurethane.



192723

Single core.

Electrical coil w/ 35 turns - black polyurethane starter cable 35 mm².

Working L. 3.5 mtr. O.D. 13.5 mm.

192724

As Cargo 192723, but red polyurethane.



Battery coils.

192722

2 x Single core.

Electrical coil w/ 35 turns - black and red polyurethane cable twisted together. 35 mm².

Working L. 3.5 mtr. O.D. 13.5 mm.

Cable Marker



For 0.75 - 1.00 mm². cable.

O.D. 2.8 mm.
Clip-on design.
Can be applied after wire termination.
Material: plastic.
Min. supply 100.

	No.
192016 A	0
192017 A	1
192018 A	2
192019 A	3
192020 A	4
192021 A	5
192022 A	6
192023 A	7
192024 A	8
192025 A	9



For 1.25 - 2.00 mm². cable.

O.D. 3.2 mm.
Clip-on design.
Can be applied after wire termination.
Material: plastic.
Min. supply 100.

	No.
192026 A	0
192027 A	1
192028 A	2
192029 A	3
192030 A	4
192031 A	5
192032 A	6
192033 A	7
192034 A	8
192035 A	9

Booster Cables



PVC insulated.
Strong charging clips of zinc-chromium plated sheet steel.

192206

2 leads of 2.5 mtr. (red / black).
10 mm². 79/0.4 mm.
80 Amp.

192207

2 leads of 2.5 mtr. (red / black).
16 mm². 126/0.4 mm.
100 Amp.

192208

2 leads of 2.5 mtr. (red / black).
25 mm². 188/0.4 mm.
120 Amp.



Moulded brass charging clips.
PVC insulated.

192581

2 leads of 3.5 mtr. (Red/black).
25 mm². 189/ 0.41 mm.
100 Amp.

192295

2 leads of 3.5 mtr. (Red/black).
35 mm². 265/ 0.41 mm.
135 Amp.

192296

2 leads of 5 mtr. (Red/black).
50 mm². 378/ 0.41 mm.
160 Amp.



Moulded brass charging clips.
PVC insulated.

192209

2 leads of 3.5 mtr. (red / black)
25 mm². 770/0.20 mm.
230 Amp. (BS638)

192210

2 leads of 3.5 mtr. (red / black).
35 mm². 1083/0.20 mm.
290 Amp. (BS638).

192211

2 leads of 3.5 mtr. (red / black).
50 mm². 1558/0.20 mm.
370 Amp. (BS638).

192212

2 leads of 5 mtr. (red / black).
50 mm². 1558/0.20 mm.
370 Amp. (BS638).

Booster Cables



Fully insulated moulded brass charging clips

192213

2 leads of 3.5 mtr. (red / black).
35 mm². 1083/0.20 mm.
290 Amp. (BS638).



Fully insulated pressed charging clips.
W/ braided link.

192214

2 leads of 3.5 mtr. (red / black).
50 mm². 1558/0.20 mm.
370 Amp. (BS638).

192215

2 leads of 5 mtr. (red / black).
50 mm². 1558/0.20 mm.
370 Amp. (BS638).



192384

2 lead of 3.5 mtr. (Red / black).
35 mm². 1083/ 0.20 mm.
290 Amp.
DIN 72553.

192385

2 leads of 5 mtr. (Red / black).
50 mm². 1558/ 0.20 mm.
370 Amp.
DIN 72553.

Cable and Wiring Accessories

Alligator Clips



192190 Std pkg 25

L. 50 mm.
Jaw opening 11 mm. 5 Amp.



192659 Std pkg 10

L. 80 mm.
Jaw opening 11 mm. 10 mΩ.
Red.

192660 Std pkg 10

L. 80 mm.
Jaw opening 11 mm. 10 mΩ.
Black.

Crocodile Clips



L. 75 mm.
Jaw opening 14 mm. 40 Amp.

192191 Std pkg 20

Red handle.

192192 Std pkg 20

Black handle.



Cable and Wiring Accessories

Universal Clips



192698 Std pkg 25
L. 50 mm.
Jaw opening 14 mm. 6 Amp.
POS.

192699 Std pkg 25
L. 50 mm.
Jaw opening 14 mm. 6 Amp.
NEG.



192700 Std pkg 25
L. 70 mm.
Jaw opening 19 mm. 25 Amp.
POS.

192701 Std pkg 25
L. 70 mm.
Jaw opening 19 mm. 25 Amp.
NEG.



192702 Std pkg 25
L. 100 mm.
Jaw opening 25 mm. 50 Amp.
POS.

192703 Std pkg 25
L. 100 mm.
Jaw opening 25 mm. 50 Amp.
NEG.

Charging Clips



Moulded brass clips for 16 mm². cable.
275 Amp.

192196 Std pkg 5
Red handle.

192197 Std pkg 5
Black handle.



Moulded brass clips for 16 mm². cable.
275 Amp.

192386 Std pkg 5
Red handle.

192387 Std pkg 5
Black handle.



Moulded brass clips for 25 mm². cable.
320 Amp.

192388 Std pkg 5
Red handle.

192389 Std pkg 5
Black handle.



Pressed clips for 35 - 50 mm². cable. 420 Amp.

192293 Std pkg 5
Red handle.

192294 Std pkg 5
Black handle.



Moulded brass clips for 25-50 mm². cable.
420 Amp.

192198
Red handle.

192199
Black handle.



Moulded brass clips for 50 mm². cable.
420 Amp.

192390 Std pkg 5
Red handle.

192391 Std pkg 5
Black handle.

Cable and Wiring Accessories



Fully insulated clips for 10 mm². cable. 100 Amp.

192392 Std pkg 5
Red.

192393 Std pkg 5
Black.



Fully insulated pressed clips for 10 mm². cable. 100 Amp.

192200 Std pkg 5
Red.

192201 Std pkg 5
Black.



Fully insulated clips for 16 mm². cable. 200 Amp.

192394 Std pkg 5
Red.

192395 Std pkg 5
Black.



Fully insulated pressed clips for 16 mm². cable. 200 Amp.

192202 Std pkg 5
Red.

192203 Std pkg 5
Black.



Fully insulated clips w/ braided link for 25 mm². cable. 320 Amp.

192396 Std pkg 5
Red.

192397 Std pkg 5
Black.



Fully insulated clips w/ braided link for 50 mm². cable. 600 Amp.

192398 Std pkg 5
Red.

192399 Std pkg 5
Black.



Fully insulated pressed clips w/ braided link for 25-50 mm². cable. 600 Amp.

192204 Std pkg 2
Red.

192205 Std pkg 2
Black.



Fully insulated moulded brass clips for 25-50 mm². cable. Ergonomic designed. 500 Amp.

192559
Red handle.

192560
Black handle.



Fully insulated moulded brass clips for 35-50 mm². cable. 750 Amp.

192690
Red handle.

192691
Black handle.



Cable and Wiring Accessories

Heat Shrink Tubing



Shrinking temp. 120° - 250° C.
Shrink ratio 2:1.
Colour: Black.
L. 0.2 mtr.

Min. supply 5 pcs.

	mm. before crimp	mm. after crimp
192514	1.6	0.8
192070	2.4	1.2
190886 A	3.2	1.6
190887 A	4.8	2.4
190888 A	6.4	3.2
190889 A	9.6	4.8
190890 A	12.7	6.4
190891 A	19	9.6
191652 A	25.4	12.7



Shrinking temp. 120° - 250° C.
Shrink ratio 2:1.
Colour: Black.
Supplied in mini box (17 x 17 x 5.5 cm.)

	mm. before crimp	mm. after crimp	Qty. mtr.
192513	1.6	0.8	15
192069 A	2.4	1.2	15
191874 A	3.2	1.6	15
191875 A	4.8	2.4	10
191876 A	6.4	3.2	10
191877 A	9.5	4.8	10
191878 A	12.7	6.4	5
191879 A	19	9.5	5
191880 A	25.4	12.7	5



Shrinking temp. 120° - 250° C.
Shrink ratio 2:1.
Colour: Red.
Supplied in mini box (17 x 17 x 5.5 cm.)

	mm. before crimp	mm. after crimp	Qty. mtr.
192625	3.2	1.6	9
192626	4.8	2.4	9
192627	6.4	3.2	8
192628	9.5	4.8	6
192629	12.7	6.4	5
192630	19.0	9.5	4



W/ glue.
Shrinking temp. 110° - 200° C.
Shrink ratio 3:1.
Colour: Black.
L. 0.2 mtr.
Min. supply 5 pcs.

	mm. before crimp	mm. after crimp	Qty. mtr.
191905 A	3	1	1
191906 A	6	2	2
191907 A	9	3	3
191908 A	12	4	4
191909 A	19	6	6
191910 A	24	8	8



W/ glue.
Shrinking temp. 110° - 200° C.
Shrink ratio 3:1.
Colour: Black.
Supplied in mini box (17 x 17 x 5.5 cm.)

	mm. before crimp	mm. after crimp	Qty. mtr.
191892 A	3	1	5
191893 A	6	2	4
191894 A	9	3	3
191895 A	12	4	2.5
191896 A	19	6	2
191897 A	24	8	2



06219 A
Display stand.
Content max. 8 boxes.
Can be placed on a counter or fixed to the wall.

Cable and Wiring Accessories

PVC Sleeving



Black.
Min. supply 100 mtr. (* 50 mtr.)

	I.D. mm.
190175	4
191388	5
190176	6
190177	8
190178*	10
190179*	12

Flexible Convoluted Split Tubing



Black.
Min. supply 25 mtr. (* 10 mtr.)

	I.D. mm.	O.D. mm.
191944	7.4	10.2
191945	10.7	14.1
191946	13.2	17.5
191947*	15	19.5
191948*	19.3	23.8
191949*	22	27
192009*	25	30
192010*	28	34

M = Min. supply

	I.D. mm.	O.D. mm.	Reel
B191944	7.4	10.2	M 300 mtr.
B191945	10.7	14.1	M 200 mtr.
B191946	13.2	17.5	M 200 mtr.
B191947	15	19.5	M 100 mtr.
B191948	19.3	23.8	M 100 mtr.
B191949	22	27	M 100 mtr.
B192009	25	30	M 50 mtr.
B192010	28	34	M 50 mtr.

Spiral Bindings



Give a simple and fast method of binding and protecting cable looms, whilst at the same time allowing wires to be brought from the loom.

Black.

	Recommended loom mm.	M
191881	1.6 - 12.7	50
191882	4.8 - 50.8	25
191883	9.5 - 101.6	25

Polyurethan Wire Sleeving



Woven flex lacquered w/ polyurethan 1000 V.

Temperature resistant to +155°C.
Thermal classification: F.
Colour: **Natural.**

Length 1 mtr. (* 5 mtr.)

	I.D. mm.
192492*	1.5

M = Min. supply.

	I.D. mm.	Reel
B192492	1.5	M 100 mtr.

Woven flex lacquered w/ polyurethan 4000 V.

Temperature resistant to +155°C.
Thermal classification: F.
Colour: **Natural.**

Length 1 mtr.

	I.D. mm.
191380	1
191381	1.5
191382	2
191383	2.5
191384	3
191385	4
192662 ^M	5
191387	6
191386	7
191494	8

M = Min. supply.

	I.D. mm.	Reel
B191380	1	M 200 mtr.
B191381	1.5	M 200 mtr.
B191382	2	M 200 mtr.
B191383	2.5	M 100 mtr.
B191384	3	M 100 mtr.
B191385	4	M 100 mtr.
B192662 ^M	5	M 100 mtr.
B191387	6	M 100 mtr.
B191386	7	M 100 mtr.
B191494	8	M 100 mtr.

Cable and Wiring Accessories

Cable Clips



Black plastic, fixing hole 4.6 mm.

Std pkg 100

	I.D. mm.	L. mm.
191950 A	3.2	9.5
191951 A	4.8	10.5
191952 A	6.4	12
191953 A	7.9	12
191954 A	9.5	12.5
191955 A	12.7	15.2
191956 A	15.8	18.2
191957 A	19.4	18.2
191958 A	25.4	22
191959 A	31.8	26.2



Rubber-profile 12.7 mm.
Fixing hole 6.8 mm.

Std pkg 50

	I.D. mm.	Type
191666	3.2	3
191667	4.8	5
190899 A	6.4	6
190900 A	7.9	8
190901 A	9.5	10
190902 A	11.1	11
190903 A	12.7	13
190904 A	14.3	14
190905 A	15.9	16
190906 A	17.5	18
190907 A	19	19
191668	20.6	21
190908 A	22.2	22
191669	24	24
190909 A	25.4	25
191991	27	27
191417 A	28.6	29
191992	30.2	30
191993	31.8	32
191994	33.3	33
191553	34.9	35
191995	36.5	36
191996	38.1	38
191997	41	41
191998	44.5	45
191999	47.2	47
191814	50.8	51

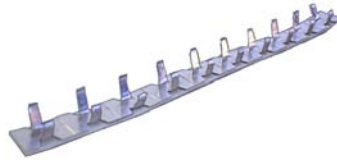

Self-adhesive

190961 Std pkg 250 pcs.
6 mm. pipe/cable.

190962 Std pkg 50 pcs.
10 mm. pipe/cable.

Pipe Clips



Std pkg 100

	Pipe O.D. mm.
191230	3
191231	5
191232	7
191233	8
191234	10
191235	12
191236	15

Chassis Clips

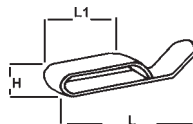

191228 Std pkg 100
Mm.: L.=43, L.1=22, H.=5.

191229 Std pkg 100
Mm.: L.=52.5, L.1=31.5, H.=8.

Insulation Tape Adhesive



W. 15 mm.
0.1 mm. x 10 mtr.

Std pkg 20

190180	Black
190181	Red
190182	Blue
190183	Green
190184	Yellow
190185	Grey
190186	White
192819 TV	Brown

W. 19 mm.
0.1 mm. x 10 mtr.

Std pkg 16

190187 Black

W. 50 mm.
0.2 mm. x 20 mtr.

Std pkg 6

191065 Black

Cable and Wiring Accessories

Textile Tape Adhesive



192366 Std pkg 10
Cold and heat resistant.
9 mm. x 25 mtr.
Black.

191237 Std pkg 10
Cold and heat resistant.
19 mm. x 25 mtr.
Black.

Field Coil Tape



Cotton

191377
W. 10 mm.
M100 mtr. reel.

191378
W. 20 mm.
M100 mtr. reel.

Thread Seal Tape



192379 Std pkg 10
Type: PTFE.
12 mm. x 12 mtr.
White.

Gaffa Tape



192755
Type: Woven.
50 mm. x 50 mtr.
Grey.

Cable Ties



Std pkg 100
Black.

	L. mm.	W. mm.	Max. dia. mm.
191003 A	102	2.5	25
190188 A	150	3.6	39
191939	165	2.5	44
191094 A	200	2.5	55
192048 A	190	4.8	52
192112	240	7.6	66
192110	292	3.6	85
190011	310	4.8	89
190190	368	4.8	102
190189	380	7.6	110
192068	450	4.8	130
191776	550	8.0	166
192041	730	12.7	225
190191	762	9.0	236
192111	812	9.0	246

Heat resistant
Std pkg 200

191128 A	92	2.4	16
-----------------	----	-----	----



Std pkg 100

	L. mm.	W. mm.	Max. dia. mm.
192494 Red	190	4.8	52
192495 Blue	190	4.8	52
192496 Green	190	4.8	52
192497 Yellow	190	4.8	52
192498 White	190	4.8	52



Std pkg 100
White. W/ marker plate.

	L. mm.	W. mm.	Max. dia. mm.
191940	100	2.5	25



Std pkg 100
Black. Releasable w/ lock.

	L. mm.	W. mm.	Min. dia. mm.
191942	150	7.6	30
191943	300	8.0	80

Mounting Cable Ties



Std pkg 100

	Mtg. hole mm.	L. mm.	W. mm.	Max. dia. mm.
192011	3.1	100	2.5	25
192012	4.8	155	3.7	40
192013	4.8	205	4.2	60
192014	4.8	370	4.8	102
192015	4.8	400	7.9	122

Cable and Wiring Accessories

Tie Mounts



191960 Std pkg 100
 For cable ties. Self-adhesive.
 21 x 21 mm.
 Max. width of cable ties: 3.2 mm.



190014 Std pkg 100 **A**
 For cable ties. Self-adhesive.
 27 x 27 mm.
 Max. width of cable ties: 5 mm.



191941 Std pkg 100
 For cable ties. Push type.
 For 6.2 mm. panel hole.
 Max. width of cable ties: 6.2 mm.



192489 Std pkg 100
 For cable mounting. Self-adhesive.
 For cable O.D. 8 mm.

Rubber Grommets

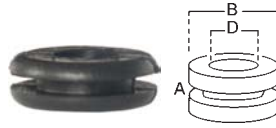

Std pkg 100 (* 50)

	D mm.	B mm.	A mm.
190964	A 5.5 8 1.6
190120	A 6.4 9.5 1.6
190965	A 8 9.5 1.6
190966	A 8 11 1.6
190967	A 8 12.5 1.6
192138 8 16 3
191460* 8 12 7
190122	A 9.5 12.5 1.6
190968	A 11 14.2 1.6
190969*	A 12.5 17.5 1.6
190970*	A 12.5 19 1.6
192139 16 24 3

Blanking Rubber Grommets



Std pkg 100

	B mm.	C mm.	D mm.	A mm.
190110	A 6.4 9.5 9.5 1.6
190111	A 8 10.6 14.2 1.6
190112	A 9.5 12.8 15.4 1.6
190114	A .. 12.5 15.5 18.7 1.6
190115	A .. 15.5 19 22 1.6
190116	A 19 22.1 25.5 1.6
190958	A .. 22.5 27 28.5 1.6
190959	A .. 24.4 28.3 32 1.6

Hoses

Fuel Hoses



Woven.
 Pressure 5 atm.
 Also for unleaded petrol.
 Supplied in box (28.5 x 29.5 x 11.5 cm.)
 Min. supply 20 mtr.
 * Min. supply 10 mtr.

	I.D. mm.
191499	3.2
190994	3.5
191014	4.5
190995	5
190996	6
190997	7.5
191015	9
192361*	11.0



New non-woven type.
 Pressure 10 atm.
 Also for unleaded petrol.
 Supplied in box (28.5 x 29.5 x 11.5 cm.)
 DIN 73379.
 Min. supply 20 mtr.

	I.D. mm.
191182	3.5
190998	5
191063	5.5
190999	6
191000	7.5
190984	9.5

Plastic Hoses



±15° to +60° C.
 Std pkg 50 mtr.

	I.D. mm.
190093	3
190094	4
190095	5
190096	6
190097	8

Armoured Plastic Hoses



Petrol and fuel resistant.
 Std pkg 50 mtr.

	I.D. mm.	Pressure by 20° C.
190100	6	25 kg./cm ² .
190101	8	20 kg./cm ² .

Heater Hose



Black EPDM rubber.
 Temperature resistant between
 -25°C - +100°C.
 Supplied in box (28.5 x 29.5 x 11.5 cm.)
 Min. supply 10 mtr.

	I.D. mm.
192720	16

Vacuum Hoses



Black.
 Supplied in box (28.5 x 29.5 x 11.5 cm.)
 Min. supply 20 mtr.

	I.D. mm.
191192	3
191193	4

Clamps

Hose Clamps



ABA

Carbon steel, alu / zinc.
Coated band width 12 mm.
7 mm. spanner size.
(* = 9 mm. band).

Std pkg 50

	Min. mm.	Max. mm.	Ref. no.
190157*	8	14	15
190158*	11	17	17
190159*	13	20	22
190160	15	24	25
190161	19	28	28
190162	22	32	32
190163	26	38	40
190164	32	44	45
190165	38	50	51
190166	44	56	56

Std pkg 10

190167	50	65	65
190168	58	75	75
190169	68	85	85
190170	77	95	96
190171	87	112	113
190172	104	138	139
191239	130	165	166
191240	150	180	181
191241	175	205	206

Spring Clamps



Carbon steel, alu / zinc.
12 mm. band, 7 mm. spanner size.

Application areas

The spring clamp is used in:
Radiator systems in vehicles and machines.
Turbo and intercooler systems.
Racer and rally sports. Irrigation plants.

Std pkg 50

	Min. mm.	Max. mm.
191242	44	56
191243	58	75

Mini Clamps



Carbon steel, alu / zinc.
Coated band width 9 mm.
7 mm. spanner size.

Std pkg 50

	Min. mm.	Max. mm.	Ref. no.
190005 A	6	8.3	8
190006 A	7	9.3	9
190007 A	8	10.3	10
190008 A	9	11.3	11
190009 A	9	12.3	12
190010 A	10	13.3	13
190937 A	11	14.3	14
190938 A	12	15.3	15
191056	13	16.3	16
192054	14	17.3	17

Hose Clamp Screwdriver



210249

Flexible.
For 7 mm. spanner size.

Pipe Clamps



8 mm.
Galvanised steel-clamps.

Std pkg 10

	I.D. mm.	
192448	28	1 1/8"
191589	32	1 1/4"
191590	35	1 3/8"
191591	38	1 1/2"
191592	42	1 5/8"
191593	45	1 3/4"
191594	48	1 7/8"
191595	51	2"
191596	54	2 1/8"
191597	57	2 1/4"
191598	60	2 3/8"
191599	64	2 1/2"
191600	67	2 5/8"
191601	70	2 3/4"
191602	76	3"
191603	83	3 1/4"
191604	89	3 1/2"
191605	95	3 3/4"
191606	102	4"



Heavy Duty Type

10 mm.
Galvanised steel-clamps.

Std pkg 10

	I.D. mm.	
191607	41.5	1 5/8"
191608	44.5	1 3/4"
191609	48	1 7/8"
191610	51	2"
191611	53	2 5/64"

Clamps



Material: Alu / zinc.

Std pkg 10

	Max. dia. mm.	Type
191778	27-30	Volvo
191780	36.5-39.5	Volvo
191781	39-42	Volvo
191782	42-45	Volvo
191783	45-48	Volvo
191784	48-51	Volvo
191785	52-55	Volvo
191786	55-58	Volvo
191787	58-61	Volvo
191788	61-64	Volvo

Tapping Screws



W/ gimlet point.

Pozidriv, pan head.
Zinc plated black.
DIN 7981, ISO 7049.

Std pkg 200

	Dim. mm.	Type no.
192113 A	3.5 x 9.5	6
192114 A	3.5 x 13	6
192115 A	3.5 x 16	6
192116 A	4.2 x 9.5	8
192117 A	4.2 x 13	8



W/ gimlet point.

Pozidriv, flat head.
Zinc plated black.
DIN 7982, ISO 7050.

Std pkg 200

	Dim. mm.	Type no.
192118 A	2.9 x 9.5	4
192119 A	3.5 x 9.5	6
192120 A	3.5 x 13	6
192121 A	4.2 x 9.5	8
192122 A	4.2 x 13	8
192123 A	4.2 x 16	8



Pozidriv, pan head.
El-plated.
DIN 7981C, ISO 7049.

Std pkg 200

	Dim. mm.	Type no.
192006	2.9 x 9.5	4
191753 A	2.9 x 16	4
191798 A	2.9 x 19	4
190360 A	3.5 x 9.5	6
190361 A	3.5 x 16	6
190362 A	3.5 x 19	6
192668	3.5 x 22	6
190366 A	4.2 x 9.5	8
192554	4.2 x 13	8
190367 A	4.2 x 16	8
190368 A	4.2 x 19	8
192553	4.2 x 22	8
190371 A	4.2 x 25	8
190372 A	4.8 x 13	10
192558	4.8 x 16	10
190373 A	4.8 x 19	10

Hex Tapping Screws



W/ washer.
El-plated.
DIN 7976C.

Std pkg 100

	mm.	Spanner size mm.
191988	6.3 x 19	10

Hex Screws



Fully threaded.
Steel, el-plated.
DIN 933, ISO 4017.

Std pkg 200 (*100)

	mm.	Spanner size mm.
192508	M4 x 14	7
191293	M4 x 25	7
192588	M5 x 6	8
192753 ^N	M5 x 10	8
192255	M5 x 12	8
191789	M5 x 14	8
190469	M5 x 16	8
190470	M5 x 20	8
190474	M5 x 40	8
191615	M5 x 50	8
191644	M6 x 10	10
192418	M6 x 12	10
190477	M6 x 16	10
190478	M6 x 20	10
190479	M6 x 25	10
190480	M6 x 30	10
192063	M6 x 35	10
190482	M6 x 40	10
191536	M6 x 45	10
191854*	M6 x 50	10
191645* ^f	M6 x 65	10
191804*	M6 x 90	10
192256	M8 x 12	13
190492	M8 x 16	13
190493	M8 x 20	13
190494	M8 x 25	13
190495	M8 x 30	13
192251	M8 x 40	13
192752 ^N	M10 x 12	17
192510	M10 x 16	17
192511	M10 x 20	17
192247	M10 x 25	17
190506	M10 x 30	17
190508*	M10 x 40	17
192248	M10 x 50	17
192447* ^f	M10-1.25 x 20	17
192456* ^f	M10-1.25 x 25	17
192000* ^f	M10-1.25 x 35	17
192406	M12 x 30	19
191902*	M12 x 40	19
192407	M12 x 50	19
192408	M12 x 60	19
192409	M12 x 70	19

^f not elplated.



W/ slot.
Fully threaded.
Steel, el-plated.
DIN 933 Sz, ISO 4017.

Std pkg 100

	mm.	Spanner size mm.
191663	M6 x 10	10



Partly threaded.
Steel, el-plated.
DIN 931, ISO 4014.

Std pkg 100 (*50) (**200)

	mm.	Spanner size mm.
192669 ^N	M5 x 60	8
191294	M6 x 80	10
191295	M7 x 50	11
190498	M8 x 45	13
190499	M8 x 50	13
190500	M8 x 60	13
192252	M8 x 70	13
192253	M8 x 80	13
192071	M8 x 100	13
190510	M10 x 50	17
190511	M10 x 60	17
192249	M10 x 70	17
192250	M10 x 80	17
191555*	M10 x 150	17



Fully threaded.
Steel, el-plated.
W/ ESLOK thread fastener.
DIN 933, ISO 4017.

Std pkg 200

	mm.	Spanner size mm.
191900	M5 x 16	8



Flange screws.
Steel, el-plated.
(**Steel, black).
DIN 6921.

Std pkg 200 (*100)

	mm.	Spanner size mm.
191325	M4 x 8	7
191326 ^A	M4 x 10	7
191327 ^A	M4 x 12	7
191328 ^A	M4 x 14	7
191329 ^A	M4 x 16	7
191330 ^A	M4 x 18	7
191651	M4 x 20	7
191514 ^A	M4 x 28	7
191545*	M5 x 12	8
191546*	M5 x 16	8
191867*	M5 x 20	8
191772	M5 x 25	7
191792*	M5 x 30	8
192416**	M6 x 10	10
192640 ^N **	M6 x 12	10
192706 ^N **	M6 x 16	10
192425**	M6 x 20	10
191987**	M8 x 16	13
192532**	M8 x 25	13



Flange screws.
Steel, el-plated.
W/ ESLOK thread fastener.
DIN 6921.

Std pkg 200

	mm.	Spanner size mm.
192563	M4 x 8	7
192564	M4 x 10	7
192519	M4 x 12	7
192565	M4 x 14	7
192566	M4 x 16	7
192520	M4 x 18	7
192521	M4 x 28	7
192567	M5 x 12	8
192568	M5 x 16	8
192522	M5 x 30	8

Hex Screws



Cap w/ con. spring washer.
Steel, el-plated.

Std pkg 100

	mm.	Spanner size mm.
192536	M5 x 20	7
192537	M5 x 30	7



Cap w/ con. spring washer.
Steel, el-plated.
W/ESLOK thread fastener.

Std pkg 100

	mm.	Spanner size mm.
192550	M5 x 20	7
192551	M5 x 30	7



Fully threaded.
Steel, el-plated.
DIN 933.

Std pkg 100

		Spanner size inch
192365	UNC 1/4" x 3/4"	7/16"
192126	UNC 1/4" x 1"	7/16"
192778	UNC 5/16" x 3/4"	1/2"



Partly threaded.
Steel, el-plated.
DIN 931.

Std pkg 100

		Spanner size inch
192125	UNC 1/4" x 11/4"	7/16"



Fully threaded.
Steel, el-plated.
DIN 933.

Std pkg 100

		Spanner size inch
192404	UNF 1/4" x 7/8"	7/16"
192589	UNF 3/8" x 7/8"	9/16"

Nuts

Hex Nuts



Steel, el-plated.
DIN 934.

Std pkg 25

		Spanner size mm.
191898	M10	14

Std pkg 200 (*100)

		Spanner size mm.
190520 A	M3	5.5
190521 A	M4	7
190779 A	M5	8
190780 A	M6	10
190781 *	M7	11
190782 A	M8	13

Std pkg 100

		Spanner size mm.
190783	M10	17
191477	M12	19
191296	M12-1.5	19
191297	M12-1.25	19
192490	M14-1.25	22
191298	M14-1.5	22
191299	M16-1.5	24
191754	M17-1.5	27
192590	M18-1.5	27



Steel, el-plated.
DIN 934.

Std pkg 100

		Spanner size inch
192127	UNC 1/4"	7/16"
192243	UNC 3/8"	9/16"
192349	UNC 1/2"	3/4"

Nuts



Steel, el-plated.
ANSI B18.2.

Std pkg 50

**Spanner
size inch**

191300 UNF 7/16 11/16"
191301	Black ... UNF 9/16 7/8"



Counter nut.
Steel, el-plated.
DIN 439B, ISO 4035.

Std pkg 200 (*100)

**Spanner
size mm.**

191302 A M5 8
191303 A M6 10
191304 A M8 13
191305 * M10 17
191439 * M12 19
191547 * M14 22
192228 * M14-1.5 22
191657 * M16-1.5 24



Self-locking w/ nylon insert.
Steel, el-plated.
DIN 985.

Std pkg 200 (*100)

**Spanner
size mm.**

192750 M4 7
190524 A M5 8
190525 A M6 10
190527 A M8 13
190528* M10 17
192143* M12 19
192412 UNF 5/8" 24.6"



Self-locking, flange nut.
Steel, el-plated.

Std pkg 200

**Spanner
size mm.**

191306 A M4 7
191307 A M5 8
191308 A M6 10
191513 A M8 13



Hex coupling nut.
W/ internal thread.
Steel, el-plated.

Std pkg 100

L. mm.

**Spanner
size mm.**

192417 18 M6 10
192072 24 M8 13

Threaded Spacers

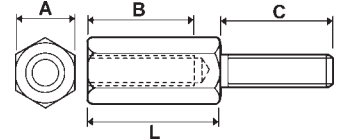

W/ internal and external thread.
Steel, el-plated.

Std pkg 100

A mm. B mm. C mm. L mm.

191580 7 M4 x 9 M4 x 8 12
191581 8 M5 x 11 M5 x 12 12
191626 8 M5 x 9 M4 x 10 12

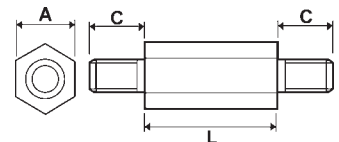

W/ external thread.
Steel, el-plated.

Std pkg 100

A mm. C mm. L mm.

191625 8 M5 x 10 40
---------------	---------	---------------	----------

Machine Screws



Slotted, flat head.
Steel, el-plated.
DIN 963, ISO 2009.

Std pkg 200 (*100)

	mm.
192221	M5 x 10
192060	M5 x 60
191268*	M8 x 12



Pozidriv, flat head.
DIN 965, ISO 7046.

Std pkg 100 (*200)

	mm.
191643*	M4 x 18
190561*	M4 x 20
191533	M4 x 22
191322*	M4 x 25
191323*	M4 x 30
191678*	M5 x 16
191435* A	M5 x 35
191492	M5 x 45
191676	M6 x 16
191763	M6 x 20
192347	M6 x 30



Pozidriv, flat head.
Steel, el-plated.
W/ ESLOK thread fastener.
DIN 965, ISO 7046.

Std pkg 200

	mm.
192569	M4 x 18
192570	M4 x 20
192571	M4 x 22



Torx, flat head.
Steel, el-plated.
ISO 14581.

Std pkg 100

	mm.
192754	M8 x 12



Slotted, cheese head.
Steel, el-plated.
DIN 84A, ISO 1207.

Std pkg 200 (*100)

	mm.
191537	M3.5 x 20
192372	M4 x 6
192064	M5 x 6
191320	M5 x 8
190545	M5 x 12
191505	M5 x 14
190546	M5 x 16
190547 A	M5 x 20
191557	M5 x 25
191321	M6 x 12
190555	M6 x 20
192515	M6 x 22
191627*	M6 x 120



Phillips, cheese head.
Steel, el-plated.

Std pkg 200

	mm.
192364	M4 x 35



Flange screws.
Phillips cross recessed, pan-head.
Eco-fix.

Std pkg 200

	mm.
191658	M4 x 6
191677	M4 x 8
191659	M5 x 6
191660	M5 x 8
191661	M5 x 10
191790	M5 x 12

Machine Screws



Pozidriv, pan head.
Steel, el-plated.
DIN 7985, ISO 7045.

Std pkg 200 (*100)

	mm.
191266A	M3 x 5
192670	M3 x 8
190531A	M3 x 10
192413	M3 x 16
192254	M3 x 20
191586	M4 x 6
191770A	M4 x 8
190536A	M4 x 10
190537	M4 x 12
191317A	M4 x 14
190538	M4 x 16
191318A	M4 x 18
190539	M4 x 20
192586	M4 x 22
190540A	M4 x 25
190541A	M4 x 30
190542	M4 x 40
190543	M4 x 50
191319A	M5 x 6
191554	M5 x 8
190544A	M5 x 10
192145	M5 x 12
192065*	M5 x 16
192046*	M5 x 20
192216	M5 x 25
190549	M5 x 30
192444	M5 x 35
190550	M5 x 40
191762	M5 x 45
190551	M5 x 50
191267*	M5 x 60
192676	M6 x 8
190552A	M6 x 10
190556	M6 x 25
190558	M6 x 40
191624*	M6 x 45
192704*	M6 x 50



Pozidriv, pan head.
Steel, el-plated.
With wavy washer.

Std pkg 100

	mm.
191478	M4 x 25



Pozidriv, pan head.
Steel, el-plated.
With wavy washer.
W/ ESLOK thread fastener.

Std pkg 100

	mm.
192572	M4 x 25



Thru bolt.
Posidriv, cheese head.
Partly threaded.
Steel, black (*el-plated).

Std pkg 100

	L. mm.	L/thread	L.mm.
191899*	M5 x 90	90/35	
191528A	M5 x 95	95/30	
191582	M5 x 100	100/60	
191292A	M5 x 110	110/40	
191873*	M5 x 120	120/60	
191584*	M5 x 125	125/60	
191585*	M5 x 135	135/60	
191530A	M6 x 75	75/25	
191531A	M6 x 85	85/25	
191558	M6 x 95	95/30	

Socket Head Cap Screws



Flat head.
Steel, black.
DIN 7991, ISO 10642.
Quality 10.9.

Std pkg 100

	L. mm.
192757	M5 x 20



Fully threaded.
Steel, el-plated.
ISO 7380.
Quality 10.9.

Std pkg 100

	L. mm.
192414	M5 x 16



Partly threaded.
Steel, black.
Quality 12.9.

Std pkg 100

	L. mm.	Thread	L.mm.
192073	M5 x 55	55/22	
192441	M5 x 60	60/22	
191539A	M5 x 75	75/22	

Machine Screws



Fully threaded.
Steel, black.
DIN 912, ISO 4762.
Quality 12.9.

Std pkg 100

	L. mm.
192671	M4 x 8
192672	M4 x 10
192673	M5 x 12
191486 A	M5 x 14
192674	M5 x 16
191613	M5 x 20
192440	M5 x 25
192675	M5 x 30
192693	M5 x 35
192405	M5 x 45
192666	M5 x 50
192677	M5 x 60
192591	M6 x 16
191614	M6 x 20
192592	M6 x 25
192594	M6 x 50
192790	M7 x 50
192491	M8 x 16
192525	M10 x 16



Fully threaded.
Steel, black.
DIN 912.
Quality 12.9.

Std pkg 100

	L. "
192454	1/4 x 3/8



Fully threaded.
Steel, black.
Quality 10.9.

Std pkg 100

	L. mm.
191961	M4 x 8
191797	M4 x 16

Thread Forming Screws



Hex flange head screw w/ int. torx.
W/ metric thread.
Steel, el-plated.

Std pkg 100

	mm.	Torx size
192509	M5 x 25	T25



Pan head screw w/ int. torx.
W/ metric thread.
Steel, el-plated.
DIN 7500

Std pkg 500

	mm.	Torx size
192725	M4 x 10	T20
192727	M4 x 16	T20

Socket Set Screws



W/ cuppoint.
Steel, black.
DIN 916, ISO 4029.

Std pkg 100

	L. mm.
191432 A	M5 x 25

Washers

Lock Washers



External serrated.
Steel, el-plated.
DIN 6798A.

Std pkg 200

	I.D.
190616	M4
190612	M5
190613	M6
190614	M8



Internal serrated.
Steel, el-plated.
DIN 6798J.

Std pkg 200 (*100)

	I.D.
190608	M6
190609	M8
190610*	M10
192556	M12



Spring washer, curved.
Spring steel, el-plated.
DIN 137A.

Std pkg 200

	I.D.mm.	O.D.mm.	Th. mm.
192678	5.3	10	0.5
192679	8.4	15	0.5
192680	15	28	1.6

Washers



Starlock washer, push on type.
Spring steel, burnished.

Std pkg 100

	I.D.
191281	M4
191282	M10



Waved type.

Std pkg 100

	I.D. mm.	O.D. mm.	Th. mm.
191903	11.4	18.8	0.3
191913	16.3	24.0	1.5
191336	17.0	30.0	1.6

Spring Lock Washers



Split spring washer, curved.
Spring steel.
DIN 128A.

Std pkg 500 (*200)

	I.D.
190577	M3
190578	M4
190579	M5
190580	M6
190581	M7
190582	M8
190583*	M10
190584*	M12
191287*	M14
191288*	M16



Split spring washer.
Spring steel.

Std pkg 200

	I.D.
192128	UNC / UNF / WG 1/4"
192348	UNC / UNF / WG 1/2"



Flat steel washer.
El-plated.

Std pkg 200 (*100) (**50)

		I.D. mm.	O.D. mm.	Th. mm.
190587	M3	3.5	9.5	0.8
190588	M4	4.3	9.5	0.8
190589	M5	5.2	12.7	0.8
191502	M5	5.3	9	1
191506		5.3	10	1
192667*		5.3	12	1
192665*		6	12	0.3
191290		6.5	13	1
190590	M6	6.8	16	1.1
190591	M7	7.4	14	1.6
190592	M8	8.4	19	1.25
191337*		10	16	0.5
192362*		10.0	16.0	1.0
190593*	M10	10	21	1.25
191912*		11	17	0.2
192664*		11	17	0.5
192124*		11	17	1
191503*		11.5	19	1.5
192363*		12.0	18.0	0.3
192062*		12	18	0.5
191491*		12	18	1
192245*		12.0	22.0	0.5
191457*		13	19	0.5
190594*	M12	13	24	2.5
191911*		14	20	1
192585*		14	26	0.3
191335*		14	26	0.5
191868*		15	22	0.1
191548*		15	22	0.5
191538*		15	22	1.0
192437*		15	24	0.15
192438*		15	24	0.50
191487*		16	28	0.5
191901*		17	24	0.5
192663*		17	24	1.0
191560*		17	24	1.5
191815*		20	28	0.5
192718*		20	32	0.5
191504*		28	40	0.3
191479**		117	123	0.5

Washers



Fender washer.
El-plated.

Std pkg 200 (*100)

		I.D. mm.	O.D. mm.	Th. mm.
191813	DIN 9021A, ISO 7093	3.2	9	0.8
191289	DIN 9021A, ISO 7093	4.3	12	1
190603	DIN 9021A, ISO 7093	5.3	15	1.2
192694	5.3	20	1.5
190604	DIN 9021A, ISO 7093	6.4	18	1.6
192695	6.4	25	1.8
191291	DIN 433, ISO 7092	8.4	15	1.6
190605	DIN 9021A, ISO 7093	8.4	24	2
192696	8.4	30	2
190606*	DIN 9021A, ISO 7093	10.5	30	2.5
192697*	10.5	35	2.5



Steel, el-plated.
W/ chamfer.

Std pkg 200 (*100)

		I.D. mm.	O.D. mm.	Th. mm.
191578	DIN 125B, ISO 7090	5.3	10	1
190598	DIN 125B, ISO 7090	6.4	12	1.6
190599	DIN 125B, ISO 7090	8.4	16	1.6
191579*	DIN 125B, ISO 7090	10.5	20	2



Steel, el-plated.
W/ key slot.

Std pkg 100

	I.D. mm.	O.D. mm.	Th. mm.
191265	17	34	2

Sealing Rings



DIN 7603

Std pkg 100

		I.D. mm.	O.D. mm.	Th. mm.
080006	Copper	5	8	1
190823 A	Copper	6	10	1
190824 A	Copper	6	12	1
190826 A	Copper	8	12	1
192367	Alu.	8	12	1
080007	Copper	8	12	1.5
190828 A	Copper	8	14	1
080008	Copper	10	12	1.5
080009 A	Copper	10	14	1
090806 A	Copper	10	16	1
080947	Copper	11	18	2
190807 A	Alu.	12	16	1.5
190808 A	Copper	12	16	1.5
190809 A	Copper	12	18	1.5
191358 A	Copper	12	24	1
190810 A	Copper	13	18	1.5
190811 A	Alu.	14	18	1.5
190812 A	Copper	14	18	1.5
190813 A	Alu.	14	20	1.5
190815 A	Copper	14	20	1.5
080010	Copper	15	18	1
080011	Copper	16	19	1.5
190816 A	Copper	16	20	1
190817 A	Copper	16	20	1.5
190818 A	Copper	16	22	1.5
191489 A	Copper	16	24	1.5
080016	Copper	18	21.5	0.5
190819 A	Copper	18	22	1.5
190820 A	Copper	18	24	1.5
191490 A	Copper	18	26	1.5
080012	Copper	20	24	1.5
190821 A	Copper	20	26	1.5
080013	Copper	21	25	1.5
080014	Copper	22	26	1.5
190822 A	Copper	22	27	1.5
080015	Copper	22	28	1.5
080017	Copper	25.5	30	1.5

Insulator Washers



Red fiber.

Std pkg 100

		I.D. mm.	O.D. mm.	Th. mm.
191346 A		4	13	1
191341 A		5	10	1
191351 A		5	12	1
191352 A		5	16	1
191344 A		6	10	1
191350 A		6	18	1.5
191442 A		7.5	14	3
191353 A		8	12	0.5
191345 A		8	20	2
191434 A		10	14	1
191349 A		10	16	1
191648		10	25	2
191356 A		10	29	1
191339 A		12	19	1
191348 A		12.2	22	1
191347 A		13	23	1.5
191646		13	29	2
191430 A		14.5	29	1
191532		14	34	2
191343 A		14	35	0.5
192439		15	21.5	0.5
191869		15	24	0.5
191342 A		15	29	3
191647		15.5	40	2
191444 A		17	31	1
191355 A		20.5	35	1.5
191357 A		23.8	36	2.5
191340 A		29	33	1.5
192059		45	51	0.5
191354 A		45	51	1

Retaining Rings for Shaft and Bores

Lock Rings



External.
Spring steel.
DIN 471.

Std pkg 100

For shaft O.D. mm.

192751 6
192512 11
191799 14
192524 16
191270A 15
191816 17
191271A 18
191333A 19
191272A 20
191273A 21
191274A 22
191481A 23
191275A 24
191276A 25
191914 26
191433A 27
191812 34



Internal, for bores.
Spring steel.
DIN 472.

Std pkg 200

For bore I.D. mm.

192657 18
--------	----------

V-retaining Rings



External.
Spring steel.
Type A.

Std pkg 10

For shaft O.D. mm.

192162 34
--------	----------

Circlips



For shaft.
Spring steel.
DIN 6799.

Std pkg 100

For shaft O.D. mm.

191277A 3.2
192707 4
191278A 6
191573A 7
191279A 8
191280A 9
192507 15

Lock Washers



For shaft.
Spring steel.
Type 862.

Std pkg 100

For shaft O.D. mm.

192144 8
--------	---------

Various

Spring Pin



Heavy duty.
Spring steel, heat-treated.
DIN 1481, ISO 8752.

Std pkg 100

	O.D. mm.	L. mm.	Type
192530 3.3 12 3
192455 4.4 22 4
192244 5.4 16 5
192692 6.4 12 6

Cotter Pins



Steel.
DIN 94.

Std pkg 200

	O.D. mm.	L. mm.
191575 1.6 16
190632 2.0 32
190633 2.0 40
190634 2.5 25
191576 3.2 25
190638 3.2 32
191587 4.0 25
191577 4.0 36

Cable Eyelets



Brass.

Std pkg 100

	I.D. mm.	O.D. mm.	H. mm.
191805 4.3 7.2 3.6
192658 5.0 8.0 3.6

Rivets



191283 Std pkg 100
Mushroom head.
3 x 6 mm.
Copper.
DIN 662.



Round head.
DIN 660.
Std pkg 100

		O.D. mm.	L. mm.
192290	Copper	3	5
191441	Steel	3	6
192241	Copper	3	6
191309	Steel	3	10
191310	Steel	4	6
191284	Copper	4	6
192777	Steel	4	8
191311	Steel	4	12
191285	Alu.	4	12
191312	Steel	4	14
191313	Steel	4	16
191314	Steel	4	20
191315	Steel	4	26
191286	Alu.	5	30



Oval head.
DIN 674.
Std pkg 100

		O.D. mm.	L. mm.
191662	Copper	4	16
192048	Alu.	5	20



Blind rivet.
DIN 7337A.
Std pkg 100

		O.D. mm.	L. mm.	Grip range mm.
191438	Alu. / steel	2.4	8	4-6
191482	Alu. / steel	3	6	1.5-3.5
191488	Alu. / steel	3	16	9-13
190660	Steel / steel	3.2	10	5-7
192689	Alu. / Alu.	4	10.3	5-6.5
191458*	Alu. / steel	4	10	5-6.5
191459	Alu. / Alu.	4	16	8.5-12
191649	Stainl. steel	4	10	4.5-6.5
191440	Alu. / steel	4	18	11.5-14.5

* = w/ big flange.



Tubular rivet.
Brass (*= silver plated).
Std pkg 100

	Dim. mm.	I.D. mm.	L. mm.
191674*	2.3	1.9	3.5
191455	3	2.5	6.2
191500	3	2.5	12
191331	6	5.2	4
191483	6	5.2	10
191456	6	5.2	18
191552	6	5.2	25
191773	6	5.2	20
191493	7	6.4	25

Protecting Caps, Plugs & Tubes

Protecting Caps



Threaded.
Colour: Red. (* yellow)
Polyethylen (PE).

Std pkg 100

		H. mm.
191862 A	M8-1	10.0
191863 A	M10-1	10.0
191864 A	M12-1	12.0
191865 A	M12-1.5	12.0
191866* A	M14-1.5	12.0



Colour: Red
Polyethylen (PE)

Std pkg 100 (*50) (**10)

	O.D.con.	I.D.con.	H.mm.	No.
191364 A	4.8/5.5	3.2/4.0	6.5	3
191641	5.5/6.2	4.0/4.8	5.9	4
191365 A	6.0/6.7	4.5/5.3	6.7	5
191366 A	6.4/7.4	4.9/5.9	7.8	6
192131	6.2/7.6	5.0/5.9	9.5	7
191367 A	7.6/8.5	6.0/7.1	8.8	8
191368 A	8.2/9.2	6.6/7.8	10.0	10
191369 A	9.8/11.0	8.1/9.5	10.9	12
191370 A	10.8/12.3	9.0/10.6	10.4	15
191371 A	11.4/12.7	9.9/11.3	10.8	16
191642	12.2/13.8	10.7/12.3	11.1	17
191372 A	13.1/14.5	11.5/13.0	12.0	18
191373 A	13.9/15.4	12.2/14.0	13.1	20
191374 A	14.2/15.7	12.7/14.7	13.6	25
191375 A	15.2/16.9	13.9/15.7	13.9	27
191480 A	17.2/19.0	15.5/17.5	14.7	30
191376 A	18.3/19.9	16.3/19.0	14.8	35
192061	19.3/21.1	17.6/19.8	24.7	36
191565*	20.4/22.2	18.9/20.9	15.0	37
191566*	21.1/22.8	19.8/21.9	15.0	38
191612*	21.9/25.0	20.2/23.4	15.5	40
191567*	24.5/25.7	22.5/24.2	13.8	41
191568*	25.2/26.8	23.7/25.7	14.0	42
192756* N	27.2/28.4	25.3/26.9	13.7	44
192807** N	44.0/45.8	42.3/44.9	18.7	70
192623** N	46.9/49.0	45.7/48.1	18.9	75
192516**	49.1/50.7	47.6/50.0	18.9	76
192517**	50.8/53.5	49.4/52.6	19.8	77
192518**	51.9/55.3	51.1/54.7	20.0	79
192534**	55.5/57.6	54.0/56.6	20.0	80
192593**	56.8/59.3	55.5/58.5	19.7	82
192523**	60.5/63.3	59.4/62.8	20.1	86
192624** N	62.8/65.1	61.6/64.2	20.4	87



Colour: Black.
Polyethylen (PE).

Std pkg 100

	I.D. mm.	H. mm.
191360	16.0	22.5
191361	22.0	28.0
191362	25.0	32.5
191363	30.0	30.0



Colour: Yellow.
Polyethylen (PE).

Std pkg 50

	I.D. mm.	H. mm.	No.
191800	19.0	20.0	19
191675	30.0	29.0	30

Protecting Plugs



Threaded.
Colour: Red.
Polyethylen (PE).

Std pkg 100

	Thread
191857 A	M8-1
191858 A	M10-1
191859 A	M12-1
191860 A	M12-1.5
191861 A	M14-1.5

Protecting Caps, Plugs & Tubes

Plastic Protecting Tubes



To protection of hollow screws.
Polyamid (PA).
Colour: Transparent.

Std pkg 100

	I.D. mm.	O.D. mm.	H. mm.
191392	10.0	14.0	10.0
191393	16.0	20.0	15.0
191394	15.0	22.0	15.0



Thread protection.
Polyethylen (PE).
Colour: Transparent.

Std pkg 100

	I.D. mm.	O.D. mm.	H. mm.
191359	11	13	22

Paper Protecting Tubes



Std pkg 100

	I.D. mm.	O.D. mm.	H. mm.
191980	11.0	12.2	18
191981	12.0	13.2	18
191390	16.4	18.4	17
191391	19.0	22.0	14

Spray Paint



Std pkg 3
400 ml. spraying can.

192182

MATT BLACK.

192183

GLOSS BLACK.

192184

SILVER.

192185

SILVER GREY.

192186

WHITE.

192187

CLEAR GLOSS.

192188 Std pkg 3

RED-BROWN.

192189

PRIMING, GREY.

192709

RED, RAL 3020.



192710

BLUE, RAL 5010.



192711

ULTRA MARINE BLUE, RAL 5002.



192712

SKY BLUE, RAL 5015.



192713

GREEN, RAL 6002.



192714

ALUMINIUM, heat resistant.



192715

BLACK, heat resistant.



192716

WHITE, heat resistant.



192717

ZINC.



Coating Varnish

A one pack polyurethane air drying varnish offering the electrical and electronic industries the following outstanding features.:

- Quick drying clear gloss film.
- Class F temperature rating (160°C).
- Heat resistant.
- Excellent acid and alkaline resistance to MIL-V-1137A.
- Oil resistant to ASTM D-115.
- Easily applied by brush, dip or spray.
- Excellent waterproofing to MIL-V-1137A.
- Good adhesion to a variety of substrates.
- Smooth flexible and abrasion resistant film.



191540
RED (RAL 3009).
400 ml. spraying can.



Std pkg M 5 kg.
191665
Red.

Insulator Paper



Plasti-dip.
A heavy-duty flexible rubber coating. Forms an air-tight, waterproof bond on metal, wood, glass etc. Di-electric qualities that insulate electric current.

- Std pkg 12
- 191655** Black
 - 191656** Red



Plasti-dip.
As Cargo 191655, -656, but in 1 gl. cans.

Std pkg 1 gl.

- 191653** Black
- 191654** Red



191379
Polyuspan.
Dim. 61.5 x 80 cm.
Th. 0.30 mm.



191443
Red fiber.
Dim. 100 x 100 cm.
Thickness 0.50 mm.

Solder

Soldering Flux



200838

1 kilo reel, 99.3% tin, 0.7% copper.
2 mm. O.D.
DIN 8516.

Silver Solder



200691 A

1/4 kilo reel, 95% tin, 5% silver.
2 mm. O.D.



200123

For use in electronics.
Acid-free.
½ Litre.



200720

Concentrated.
Can be diluted with water up to 4 to 1.
Acid-free.
For rough use f.ex. drain pipe etc.
1 Litre.

Dry Batteries

Carbon-Zinc Heavy Duty Batteries



200735 Std pkg 4 / 40
Replacing IEC: R6; ASA: AA.
 1.5 V.
 Mercury and cadmium free.



200736 Std pkg 2 / 20
Replacing IEC: R14; ASA: C.
 1.5 V.
 Mercury and cadmium free.



200737 Std pkg 2 / 24
Replacing IEC: R20; ASA: D.
 1.5 V.
 Mercury and cadmium free.



200796 Std pkg 1 / 6
Replacing IEC: 4R25.
 6 V.
 Mercury and cadmium free.

Alkaline Batteries



200808 Std pkg 2/20
Replacing IEC: LR61, ASA: AAAA.
 1.5 V.
 Mercury and cadmium free.



200792 Std pkg 2/20 **A**
Replacing IEC: LR1, ASA: N.
 1.5 V.
 Mercury and cadmium free.



200738 Std pkg 2 / 20
Replacing IEC: LR03; ASA: AAA.
 1.5 V.
 Mercury and cadmium free.



200739 Std pkg 4 / 40
Replacing IEC: LR6; ASA: AA.
 1.5 V.
 Mercury and cadmium free.



200740 Std pkg 2 / 20
Replacing IEC: LR14; ASA: C.
 1.5 V.
 Mercury and cadmium free.



200741 Std pkg 2 / 20
Replacing IEC: LR20; ASA: D.
 1.5 V.
 Mercury and cadmium free.



200742 Std pkg 2 / 20
Replacing IEC: 6LR61.
 9.0 V.
 Mercury and cadmium free.

Dry Batteries

Lithium Batteries



200828

Replacing CR123A.
3 V.
Dim.: 16.8 x 34.5 mm.
Major applications: Torch light and photo.



200829

Replacing CR2.
3 V.
Dim.: 15.6 x 27.0 mm.
Major applications: Photo.

High Voltage Alkaline



200776

Std pkg 1 / 20 **A**
Replacing IEC : 4LR23. Duracell: MN11.
Alkaline.
6 V.
Dim.: 10.0 x 16.0 mm.
Major applications: Electronic instruments,
photo and remote control.



200791

Std pkg 2
Replacing IEC: 4LR44, Duracell: PX28A.
6 V.
Dim.: 13.0 x 25.2 mm.
Major applications: Electronic instruments,
photo and remote control.



200812

Std pkg 1/20
Replacing IEC : 4SR44. Duracell: PX28.
6 V.
Dim.: 13 x 25.2 mm.
Major applications: Eberspächer heater.



200777

Std pkg 5 **A**
Replacing Duracell: MN27.
Alkaline.
12 V.
Dim.: 7.7 x 28 mm.
Major applications: Electronic instruments,
photo and remote control.



200743

Std pkg 5 **A**
Replacing 23GA, MN21.
12 V.
Dim.: 10.0 x 28.3 mm.
Mercury and cadmium free.

Dry Batteries

Rechargeable NIMH-Batteries



200765 Std pkg 2 / 28
Replacing ASA: AAA, IEC: RC03.
 1.2 V. 1000 mAh.
 Mercury and cadmium free.



200766 Std pkg 4 / 40
Replacing ASA: AA, IEC: RC06.
 1.2 V. 2700 mAh.
 Mercury and cadmium free.



200767 Std pkg 2 / 12
Replacing ASA: C, IEC: RC14.
 1.2 V. 2200 mAh.
 Mercury and cadmium free.



200768 Std pkg 2 / 12
Replacing ASA: D, IEC: RC20.
 1.2 V. 2200 mAh.
 Mercury and cadmium free.



200769 Std pkg 1 / 24
Replacing ASA :9V., IEC :9V.
 8.4 V. 170 mAh.
 Mercury and cadmium free.

Battery charger



200770
 230 V. AC.
 Powerbank Quick 3.
 For 2 or 4 AA or 2 AAA NiHM-batteries.
 8 hours to full charge.
 One dual colour LED indicator.
 Supplied w/ 4 pcs. AA batteries (Cargo 200766).



200807
 12-230 V. AC.
 Powerbank Travelkit.
 For AA and AAA NiMH-batteries.
 2-5 hours to full charge.
 Individual charging channels.
 Damaged battery detection.
 Car charging function.
 Universal voltage for worldwide use.
 Can charge 1 to 4 AA batteries or 1 to 2 AAA NiHM-batteries.
 Supplied w/ 4 pcs. AA batteries (Cargo 200766).

Dry Batteries



200771
230 V. AC.
Universal multicharger.
For AA, AAA, C, D & 9 V. NIMH-batteries.
7 hours to full charge.
W/ automatic timer cut-out on full charge.

Button Batteries



200773 Std pkg 10 **A**
Replacing IEC: CR 1220.
Lithium.
3 V.
Dim.: 12.5 x 2.0 mm.
Major applications: Computer memory backup, photo, remote control and watch.



200802 Std pkg 5
Replacing IEC: CR 1620.
Lithium.
3 V.
Dim.: 16 x 2.0 mm.
Major applications: Computer memory backup, photo, remote control, watch and digital sliding gauge.



200813 Std pkg 10
Replacing IEC: CR 1632.
3 V.
Dim.: 16 x 3.2 mm.
Major applications: Computer memory backup, photo, remote control and watch.



200772 Std pkg 10 **A**
Replacing IEC: CR 2016.
Lithium.
3 V.
Dim.: 20 x 1.6 mm.
Major applications: Computer memory backup, photo, remote control and watch.



200774 Std pkg 10 **A**
Replacing IEC: CR 2025.
Lithium.
3 V.
Dim.: 20 x 2.5 mm.
Major applications: Computer memory backup, photo, remote control and watch.



200775 Std pkg 10 **A**
Replacing IEC: CR 2032.
Lithium.
3 V.
Dim.: 20 x 3.2 mm.
Major applications: Computer memory backup, photo, remote control, watch and digital sliding gauge..



200846 Std pkg 10
Replacing IEC: CR 2430.
3 V.
Dim.: 24 x 3.0 mm.
Major applications: Eberspracher Heater.



200778 Std pkg 4 **A**
Replacing IEC: LR9, Varta: V625U, Duracell: PX625A.
Alkaline.
1.5 V.
Dim.: 15.6 x 5.95 mm.
Major applications: Calculator, photo, remote control and watch.



200779 Std pkg 4 **A**
Replacing IEC: SR44, Varta: V357, Duracell: D357.
Silver oxide.
1.55 V.
Dim.: 11.6 x 5.4 mm.
Major applications: Calculator, photo, watch and digital sliding gauge.

Adhesive

Engineering Adhesive



Typical application.
Prevent loosening through vibration and leakage of threaded fasteners.
Is a one component, anaerobic adhesive, which is thixotropic.
It cures when confined in the absence of air between close fitting metal surfaces.

200653 Std pkg 12

LOCTITE 222

Low strength for easy disassembly.
100% breakaway strength after 4½ h. (22°C).
10 ml.

200726 Std pkg 12

LOCTITE 243

Medium strength.
100% breakaway strength after 3 h. (22°C).
10 ml.

200760 Std pkg 12

LOCTITE 243

As Cargo 200726, but
50 ml.

200027 Std pkg 12

LOCTITE 270

High strength.
100% breakaway strength after 6 h. (22°C).
10 ml.

200780 Std pkg 1

LOCTITE 270

As Cargo 200027, but
50 ml.



Quick Epoxy Adhesive



LOCTITE 3430

2-component Epoxy adhesive for general purpose.
High performance on metal, ceramic, wood etc.
Bonding also at low temperatures.
Can be painted.
Fixturing time 5-20 min. (22°).

200652

24 g. tube

200836

LOCTITE 603

High strength.
100% breakaway strength after 12 h. (22°C).
50 ml.

200809

LOCTITE 603

As Cargo 200836, but
250 ml.



Typical application.

Used to bond cylindrical fitting parts, particularly where disassembly may be required.

Is a one component anaerobic adhesive, which cures rapidly between metal surfaces where air is excluded.

200654 Std pkg 12

LOCTITE 641

100% breakaway strength after 12 h. (22°C).
50 ml.

200648 Std pkg 12

LOCTITE 649

Non-smelling.

100% breakaway strength after 12 h. (22°C).
50 ml.

Adhesive

Cyanoacrylate Adhesive

LOCTITE 401

LOCTITE 401 is an ethyl cyanoacrylate adhesive with exceptional curing performance on wood, paper and other absorbent surfaces.

TYPICAL APPLICATIONS

Rapid bonding of leather, board, fabric or other absorbent surfaces.
Fixturing time 5 - 20 sec. (22°C).



200028 Std pkg 10
3 g. tube.



200649 Std pkg 12
20 g.



200826

LOCTITE 454 is a fast curing gel cyanoacrylate adhesive. The gel consistency prevents adhesive flow also on vertical surfaces.
Rapid bonding on a wide range of metal, plastic, wood, paper, leather and fabric.



200827

Loctite glue gun.
300 ml.

LOCTITE 480

LOCTITE 480 is a medium viscosity, fast curing, single component cyanoacrylate adhesive. It is specially formulated for increased flexibility and peel strength.

TYPICAL APPLICATIONS

Rapid bonding of a wide range of metal, plastic and elastometric materials.
Fixturing time 60 - 120 sec. (22°C).



200697 Std pkg 12
20 g.

LOCTITE 496



LOCTITE 496 is a Methyl cyanoacrylate and is suited to bonding metal substrates.



200842

100% breakaway strength after 24 h. (22°C).
20 g.

Silicone Compound



200751 Std pkg 12

MS 4 compound is used as a sealing and potting material for small transformers, capacitors, aerial connectors, coaxial cables, plugs and sockets, to prevent the ingress of moisture.

MS 4 compound is used to prevent corona discharge at EHT connections, on rectifier.
400 ml. spraying can.



200094

Black silicone gasket is used for: Engines, wind shields and sunroofs.

Low volatile - approved for Lambda Sensors.

3 oz, 85 g. tube.



200789

As Cargo 200094, but in can.
8 oz, 227 g.

Silicone Compound



134686

Dielectric Gel

Prevents fusing of spark wires to spark plugs, boot tears, corrosion and arcing. Odourless, non-volatile. Works in extreme temperatures. Resists moisture, air, acids and alkalines. Moisture proof seal for automotive marine and other ignition and electrical systems. For distributor caps, battery cables, battery posts and terminals, light bulb sockets, trailer hitch electrical connectors and all other types of electrical connections. Prevents corrosion and related problems. 5 oz, 142 g.



232776 Std pkg 5
As Cargo 134686, but
2 g.

Heat Transfer Compound



Heat transfer grease is a grease-like silicone material heavily filled with heat conductive metal oxides. This material maintains a positive heat sink seal that improves heat transfer from electrical and electronic devices to the heat sink or chassis. Used where heat dissipation is required.

200618

5 oz, 142 g.

Oil and Grease

Lubricating Oil



200744 Std pkg 20
W/ anti-rust additives.
Acid-free.
100 ml.

Multi-Purpose Grease



200745 200 gr. tube
LGMT 2/0.2.
Multi-purpose grease for general and industrial use. Specially suitable for small and medium sized bearings, even under demanding conditions. Cargo 200745 offers excellent water repellent properties and good protection against corrosion. Typical applications include agricultural machinery, motor vehicle wheel bearings, small electric motors, conveyor systems, etc.

Oil and Grease

Bearing Grease



Molykote BR 2 plus universal heavy duty grease provides:

- reduction of wear
- emergency lubrication
- higher operational reliability
- extended lubrication intervals even under high loads and difficult running conditions. Molykote BR 2 plus is suitable for a wide temperature range; it is resistant to oxidation and resists hot and cold water. It also has good corrosion-inhibiting properties.

Range of application

Molykote BR 2 plus can be used wherever grease lubrication is normally applied, e.g. for:

- all types of antifriction bearings
- plain bearings and guides
- joints and splined shafts
- threaded spindles and small gear units at low speeds and all bearings subject to severe impact loads or exposed to extreme atmospheric conditions
- for chassis lubrication on motor vehicles.

200746

100 gr. tube.

200747

1 kg. can.



Molykote 332 are used to lubricate ball and sometimes roller bearings operating under light to moderate loads and at low to medium speeds.

Typical applications include:

- Starter drives
- Freezer car casters, and cold room conveyor equipment.
- Maximum-demand meters, power-factor meters, watt-hour meters.
- Windshield wiper motor gears.

200748

100 gr. tube.

200749

1 kg. can.

200750

25 kg. drum.

Tapes

Masking Tape

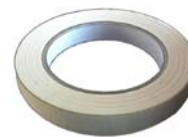

50 mtr. reel

200125 Std pkg 15
15 mm.

200126 Std pkg 12
19 mm.

200005 Std pkg 9
25 mm.

200006 Std pkg 6
38 mm.

200004 Std pkg 6
50 mm.

200727 Std pkg 4
75 mm.

Double Adhesive Tape

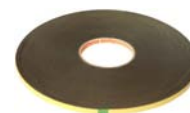

50 mtr. reel

200641
9 mm. x 0.8 mm.

200642
19 mm. x 0.8 mm.

Abrasive Cloths



Utility cloth.
A flexible resin bonded aluminium oxide cloth for general purpose work shop use. Rolls 40 mm. x 50 mtr.

200721

Grades P40.

200722

Grades P60.

200723

Grades P80.

200734

Grades P120.

200810

Grades P180.

200724

Grades P320.



Cloth Belts



3M

A general purpose cloth belt for work shop use. Aluminium oxide mineral, high rates of cut and long life. Full resin bond construction.

200651

Std pkg 10
Grades P220, Size 5 x 160 cm.

200656

Std pkg 10
Grades P60. Size 7 x 39.5 cm.

200650

Std pkg 10
Grades P60. Size 7.5 x 200 cm.

200786

Std pkg 10
Grades P80. Size 9 x 39.5 cm.

Roloc + Combi Flap Brush



200646

Std pkg 10
Grades P120. Size: 63 x 32 mm.
A general purpose blending product made from alternate flaps of coated abrasive and high performance "Scotch-Brite" non-woven web.

Glass Beads / Steel Shots

Used on suction and pressure fed machine (dry or wet process), and can also be used in wheel shot-blast machines. It is designed for surface applications such as cleaning, satinfinishing, deburring and tumbling.



200300

M25 kg.
Glass beads.
Grade: 300-400 micron.
(0.3 - 0.4 mm.)

B200300

As Cargo 200300, but
M: 1000 kg. = 1 pallet.



200337

M25 kg.
Glass beads.
Grade: 400-600 micron.
(0.4 - 0.6 mm.)

B200337

As Cargo 200337, but
M: 1000 kg. = 1 pallet.



200400

M25 kg.
Steel shots.
Grade: 300-500 micron.
(0.3 - 0.5 mm.)
SAE J444.

B200400

As Cargo 200400, but
M: 1000 kg. = 1 pallet.



200500

M20 kg.
Steel shots.
Stainless Steel.
Grade: 212-600 micron.

Work Gloves



W/ cuff.
Grain palm leather.

200692 Std pkg 12 pair
Size: 8 CE.

200140 Std pkg 12 pair
Size: 9 CE.

200141 Std pkg 12 pair
Size: 10 CE.

200142 Std pkg 12 pair
Size: 11 CE.



200336 Std pkg 12 pair
Yellow vinyl glove.
Size: 10 CE.



200143 Std pkg 12 pair
Upholstery leather.
Wintergloves, with lining.
Size: 10.5 CE.



200526 Std pkg 12 pair
Shouldered split palm.
Size: 10 CE.



200661 Std pkg 12 pair
Garden gloves w/ dots.
Size: 8 CE.



Cotton drill work glove.
Clute pattern, rib-top.

200638 Std pkg 12 pair
Size: 8 CE.

200604 Std pkg 12 pair
Size: 10 CE.



Nitrile glove w/ rib.

200655 Std pkg 10 pair
Size: 8 CE.

200685 Std pkg 10 pair
Size: 10 CE.

200847 Std pkg 10 pair
Size: 11 CE.



Nitrile glove ¾ dipped.

200840
Size: 8 CE.

200841
Size: 10 CE.



200686
Black rubber glove, strong quality.
For shot-blasting etc.
44 cm.
Size: 10 CE.

Work Gloves



200787

As Cargo 200686, but
60 cm.
Size 10 CE.



Rubber glove, skin thin.

200602 Std pkg 12 pair
Size: 8 CE.

200785 Std pkg 12 pair
Size: 9 CE.



Latex disposable glove.
Universal.

200797 Std pkg 100
Size: 7 CE.

200687 Std pkg 100
Size: 8 CE.

200688 Std pkg 100
Size: 9 CE.



Cotton glove.
White.

200801
Size: 5 CE.

200603
Size: 6 CE.

200805
Size: 8 CE.

200640
Size: 10 CE.



Disposable Nitrile glove.

200831 Std pkg 100
Size: 7 CE.

200832 Std pkg 100
Size: 8 CE.

200833 Std pkg 100
Size: 9 CE.

200834 Std pkg 100
Size: 10 CE.

Protecting Masks



200144 Std pkg 15
3M 6910.

Filtering half mask.
Class FFP1S according to EN149.
Protection against solid particles bigger
than 5 mg/m³.
Offers no protection against liquid
particles, gases, vapours or oxygen
deficiency.
Disposable mask.



200624 Std pkg 15
3M 6923.

Filtering half mask.
Class FFP2S according to EN149.
Protection against solid particles.
Offers no protection against liquid
particles, gases, vapours or oxygen
deficiency.
Disposable mask.



200127 Std pkg 5
3M 6922.

Filtering half mask.
Class FFP2S according to EN149.
Protection against solid and liquid particles.
Offers no protection against gases,
vapours or oxygen deficiency.
Maintenance-free.
Outlet valve, foam seal and adjustable
straps.

Tool Boxes



200788

Tool box, Compact 20.
Dim.: 190 x 474 x 239 mm.

Penlight / Lanterns & Flashlights



170353

High powered lantern.
W/ krypton bulb. (+70 %).
Bulb: Cargo 171280.
For 4 batteries D,
Cargo 200741 or 200768.



171514

Rubber spotlight.
Heavy duty rubber.
Grease, oil and water resistant.
W/ krypton bulb. (+70 %).
Bulb: Cargo 171278.
For 2 batteries AA,
Cargo 200739 or 200766.



171414

W/ halogen bulb.
55 Watt.
Lockable switch.
Rechargeable.
Supplied w/ wall charger, 230 V. DC. and
12 V. charger for cigarettelighter plug.



171515

Rubber spotlight.
Heavy duty rubber.
Grease, oil and water resistant.
W/ krypton bulb. (+70 %).
Bulb: Cargo 171278.
For 2 batteries D,
Cargo 200741 or 200768.



171274

Magnet light.
W/ magnet.
W/ krypton bulb. (+70 %).
Bulb: Cargo 171278.
For 2 batteries D,
Cargo 200741 or 200768.

Penlight / Lanterns & Flashlights



171462

Penlight.
TITAN-LITE.
Body made of thick aluminium.
Bulb: Cargo 170615.
For 2 batteries AAA,
Cargo 200738 or 200765.



171269

Titan-Lite.
Rubber coated aluminium.
70% more light than ordinary bulb.
Supplied w/ one spare bulb.
Bulb: Cargo 171275.
For 2 batteries AAA,
Cargo 200738 or 200765.



170467

Std pkg 6
Penlight.
Bulb: Cargo 171277.
For 2 batteries AAA,
Cargo 200738 or 200765.



171272

Titan-Lite "Snake".
Rubber coated aluminium.
with 60 cm. flex arm.
70% more light than ordinary bulb.
Bulb: Cargo 171276.
For 2 batteries AA,
Cargo 200739 or 200766.



171271

Titan-Lite.
Rubber coated aluminium.
70% more light than ordinary bulb.
Supplied w/ one spare bulb.
Bulb: Cargo 170615.
For 2 batteries D,
Cargo 200741 or 200768.



171516

Titan-LED.
Aluminium.
W/ 1 LED, save batteries.
W/ 3 batteries AAAA.
Cargo 200808.



171270

Titan-Lite.
Rubber coated aluminium.
70% more light than ordinary bulb.
Supplied w/ one spare bulb.
Bulb: Cargo 171276.
For 2 batteries AA,
Cargo 200739 or 200766.



171552

Water and corrosion resistant aluminium case.
W/ Luxeon LED (15 times stronger than normal LED's).
W/ 2 batteries CR123,
Cargo 200828.

Flash and Penlight Bulbs



O.D. 11 mm.



30 mm.



Base: P 13.5 s.

Std pkg 10 (* 25)

- 170201** * 2.4 V. 0.50 Amp.
- 170247** 6.0 V. 0.50 Amp.
- 171278** 2.4 V. 0.70 Amp. **Krypton**
- 171279** 3.6 V. 0.75 Amp. **Krypton**
- 171280** 4.8 V. 0.75 Amp. **Krypton**

O.D. 9.3 mm.



30 mm.



Base: P 13.5 s.

Std pkg 10

- 170473** 2.8 V. 0.85 Amp. **Halogen**

O.D. 9 mm.



22 mm.



Base: E10.

Std pkg 10 (* 2)

- 171277** 2.2 V. 0.30 Amp.
- 170615** * 2.2 V. 0.25 Amp. **Krypton**



O.D. 9 mm.



22 mm.



Base: E10.

Std pkg 2

- 171520** 2.4 V. 1.00 Amp. **Xenon**

O.D. 11.5 mm.



24 mm.



Base: E 10.

Std pkg 10

- 170509** 12 V. 3 Watt.
- 170674** 24 V. 2 Watt.

O.D. 3 mm.



13 mm.



Base: 2P - 3 mm.

Std pkg 2

- 171275** 2.4 V. 0.40 Amp.

O.D. 4.5 mm.



17 mm.



Base: 2P - 3 mm.

Std pkg 2

- 171276** 2.4 V. 0.40 Amp.

Hand Lamps



200733

5 mtr. cable.
L.: 525 mm.
Weight: 495 g. incl. wire.
IP20.
8 Watt, 230 Volt AC.
Equipped w/ plug.



Works at temperatures below zero.
Impact-proof - can be run over by a car.
Resistant to oil, petrol and chemicals.
6 mtr. cable.
L.: 510 mm.
Weight: 750 g. incl. wire.
IP67, 400 Lumen.
All parts replaceable.

200181

8 Watt, 230 Volt AC.
Equipped with plug.

Spare Parts for Cargo 200181



170664 Std pkg 25
Flourescent tube 8 watt.



200326

Electronic fitting.



200327

Tube shield.



200328

Reflector, complete.



Works at temperatures below zero.
Impact-proof - can be run over by a car.
Resistant to oil, petrol and chemicals.
6 mtr. cable.
L.: 390 mm.
Weight: 720 g. incl. wire.
IP64.
All parts replaceable.

200728

9 Watt, 230 Volt AC.
Equipped with plug.

Spare Parts for Cargo 200728



170947

Flourescent twin tube 9 Watt.
Base 2G7 - 4 pin.



200659

Electronic fitting for 9 Watt.



200800

Tube shield.

Hand Lamps



200814

Cap w/ hook for 9 and 11 Watt.



Four times more powerful than conventional hand lamps. Works at temperatures below zero. Impact-resistant - can be run over by a car. Resistant to oil, petrol and chemicals. L.: 455 mm. 6 mtr. cable. Weight: 800 g. incl. wire. IP64, 900 Lumen. All parts replaceable.

200635

11 Watt double flourescent tube, 230 Volt AC. Equipped with plug.

Spare Parts for Cargo 200635



170678 Std pkg 10
Flourescent twin tube 11 Watt.
Base 2G7 - 4 pin.



200659
Electronic fitting.



200660
Tube shield.



200658
Reflector, complete.



200814

Cap w/ hook for 9 and 11 Watt.

Hand Lamps



200837

11 Watt, 230 V. AC.
5 mtr. cable.
Length: 450 mm.
Weight: 585 g.
IP65, 900 Lumen.
Impact resistant.

Spare part for Cargo 200837



171573

Flourescent twin tube 11 Watt.
Base 2G7 - 4 pin.

Old ELVIS Handlamps



170733 Std pkg 10
Flourescent twin tube 7 Watt.
Base 2G7 - 4 pin.

Accessory for Handlamps



200684
Magnet holder.



200818

Wireless diode lamp w/ rechargeable batteries.
Resistant to oil and petrol.
All parts replaceable.
Length: 368 mm.
Weight: 360 g.
Working time: 5 hours.
Recharge time: 1 hour.



200843

Wireless diode lamp w/ rechargeable batteries.
Torch function.
Length: 300 mm.
Work time: 6-7 hours.
Recharge time: 4 hours.

Accessories for Cargo 200843



181490

2.5 mtr. cable w/ lighter plug.

Working Lamps



200781

18 Watt, 230 V. AC.
5 mtr. cable.
Weight: 1300 g. incl. wire.
IP44, 1200 Lumen.
Very compact lamp w/ many applications.
Dim. 19 x 16 x 11 cm.
Shock-proof plastic housing.
Protection degree IP44.

Spare Parts for Cargo 200781



170947 Std pkg 10
Flourescent twin tube 9 Watt.
Base 2G7 - 4 pin.

Accessories for Cargo 200781



200782
Magnet holder for Cargo 200781.



200824

Handle in two parts, so that the working lamp can be hung on a board or on a ladder. Use the rubber strap for hanging the lamp on a nail.
Water and dust resistant.
The polycarbonate housing makes it very impact-strengthened. The wire is rolled up on the back of the lamp.
Energy saving: 2 x 26 Watt tube matching a 2 x 150 Watt glowlamp.
The lamp will keep shining even though one of the tubes has blown.

52 Watt, 230 Volt. AC.
6 mtr. cable.

Spare Parts for Cargo 200824



171548
Twin fluorescent tube 26 Watt 4p.



200825
Front glass for Cargo 200824.
52 Watt.

Spare Parts for Helio lamps



171560 Std pkg 10
Twin fluorescent tube 5 Watt.
Base G23 - 2 pin.



170959 Std pkg 10
Flourescent twin tube 9 Watt.
Base G23 - 2 pin.



170960 Std pkg 10
Flourescent twin tube 11 Watt.
Base G23 - 2 pin.



170988
Flourescent twin tube 36 Watt.
Base 2G7 - 4 pin.



200729
Tube shield.
For 9 and 11 Watt type.

Threaded Inserts



Self-tapping.
Can be used in: light metal alloys, cast iron, brass, bronze, NF metals, plastic and hard woods.
DIN 7168.

Std pkg 100

192129

Internal thread: M4
External thread: M6.5
Length: 8 mm.

192130

Internal thread: M5
External thread: M8
Length: 10 mm.

192346

Internal thread: M10
External thread: M14
Length: 18 mm.

192531

Internal thread: M10 x 1.25
External thread: M14
Length: 18 mm.

Wire Thread Inserts



For repairing or creating stronger threads.

Std. pkg. 10

	L. mm.	Thread dim.
200698	6.0	M4
200699	8.0	M4
200804	5.0	M5
200700	7.5	M5
200701	10.0	M5
200702	9.0	M6
200703	12.0	M6
200704	10.5	M7
200705	14.0	M7
200706	12.0	M8
200707	16.0	M8
200708	20.0	M8
200709	15.0	M10
200822	15.0	M10-1.25
200710	20.0	M10
200712	20.0	M10-1.25
200711	18.0	M12
200713	18.0	M12-1.25
200716	24.0	M12-1.50
200783	14.0	M14-1.50
200803	28.0	M14-1.50
200715	8.0	BSF 1/4" - 26
200717	9.0	UNF 5/16" - 24
200718	20.0	BSW 3/8" - 16
200714	20.0	BSC 1/2" - 26
200763	12.7	UNC 1/4"-20



Thread insert (helicoil).

	L. mm.	Thread dim.
200835	10 mm.	M10-1.25

Machine Taps



For thread inserts.

	Thread dim.
210812	M4
210813	M5
210814	M6
210815	M7
210816	M8
210817	M10
210819	M10-1.25
210818	M12
210820	M12-1.25
210822	M12-1.50
210936	M14-1.50
210823	UNF 5/16" - 24
210940	BSC/BSF 1/4"-26
210840	BSW 3/8" - 16
210821	BSC 1/2" - 26
210908	UNC 1/4"-20

Threaded Inserts

**HSS Drills
Threaded Inserts**



For thread inserts.

	O.D. mm.	Thread dim.
210924	5.2	M5
210925	6.3	M6
210926	6.7	BSF 1/4"-26
210927	6.8	UNC 1/4"-20
210928	7.3	M7
210929	8.3	UNF 5/16"-24
210930	8.4	M8
210931	10.1	BSW 3/8"-24
210932	10.4	M10-1.25
210933	12.25	M12-1.25
211087	xx	M12 x 1.5
210935	14.5	M14-1.5

Installation Tools



For thread inserts.

	Thread dim.
210881	M4
210882	M5
210883	M6
210884	M7
210885	M8
210886	M10
210887	M12
210934	M14-1.5

Cable and Wiring Tools

Cable Tie Guns



210827

Professional, adjustable.
Fastens and automatic cut ties.
For cable ties up to 4.8 mm. width.



210849

As Cargo 210827, but
for cable ties from
2.5 - 10 mm. width.

Cable Stripper



210828

Self adjusting.
0.5 - 8.0 mm².

Cable Cutter



211096

Cutting size O.D. 25 mm².

Crimping Tools

For Insulated Terminals



210638

Professional for terminals 0.75 - 6.0 mm².



210121

W/ wire-cutter.
Terminals: 0.25 - 6.0 mm².

For Non-insulated Terminals



210938

For cord end terminals.
Professional for terminals 0.5 - 6.0 mm².



210939

For cord end terminals.
Professional for terminals 6.0 - 16.0 mm².



210639

Professional for terminals 0.50 - 6.0 mm².



210689

Professional for terminals 0.25 - 6.0 mm².

Cable and Wiring Tools



210937
W/ wire-cutter.
Terminals: 1.5 - 6.0 mm².



210696 A
Crimping tool for ABS-plugs and other weatherproof connections.
For terminal 1.5 - 10 mm².



210973
Universal for solid terminals.
(DEUTSCH ect.)
Professional type.
For terminal 0.5 - 3.0 mm².



210760
Extra heavy duty, suitable for crimping copper tube terminals.
10 - 95 mm².

Extraction Tools



For DEUTSCH connector terminals.

211051
(0.2 - 0.5 mm².)

211052
(0.75 - 1.25 mm².)

211053
(2.0 - 3.0 mm².)



210851
For round terminal.
"Mini-Universal".



210667
Replacing 1551.
For flat terminals with locking tongues for 3.3 mm. receptacle.

210668
Replacing 1552.
As Cargo 210667, but for 6.3 mm. receptacle.



210669
Replacing 1553.
For flat terminals w/ locking tongues. Locked connectors w/ release channel for terminal type 3.3 mm. Release channel 1.0 x 1.5 mm.

210670
Replacing 1554.
As Cargo 210669, but release channel 1.0 x 1.89 mm.

210671
Replacing 1555.
As Cargo 210669, but for terminal type 6.3 mm. Release channel 1.0 x 2.72 mm.

Extraction Tool Set



210675
For flat plug connections in plastic box, contains 5 pcs:

- 1 pcs. Cargo 210667.
- 1 pcs. Cargo 210668.
- 1 pcs. Cargo 210669.
- 1 pcs. Cargo 210670.
- 1 pcs. Cargo 210671.

Cable and Wiring Tools

Extraction Tools



211030

For 1.5 mm. Super seal connector terminals.



210918

For micro timer II terminals.



211015 M:2

Servicing: Cargo 210918. (Old model).
Spare blade for AMP 726534-1.



210919

For 2.8 mm. standard terminal.
Junior timer terminal.



210920

For junior power timer male terminal.
Standard power timer male terminal.



211016 M:2

Servicing: Cargo 210920. (Old model).
Spare blade for AMP 726548-1.



210921

For junior power timer male and female terminal.



211017

Servicing: Cargo 210921. (Old model).
Spare blade for AMP 726519-1.
Single.



211018 M:2

Servicing: Cargo 210921. (Old model).
Spare blade for AMP 726519-1.



210661

Replacing 1501.
For round terminals w/ locking tongues.
For 3.3 mm. dismantling bushes.

210662

Replacing 1502.
As Cargo 210661, but
for 5.0 mm. dismantling bushes.

210643 A

Replacing 1503.
As Cargo 210661, but
for mounting and dismantling
bushes 6.5 mm.
(Special for ABS and other weatherproof
connection).

210663

Replacing 1504.
As Cargo 210661, but
for 4.4 mm. dismantling bushes.
(Special for BMW).

Extraction Tool Set



210672

For round plug connections
in plastic box, contains 10 pcs:

- 1 pcs. Cargo 210661.
- 1 pcs. Cargo 210662.
- 1 pcs. Cargo 210643.
- 2 pcs. Cargo 210664.
- 2 pcs. Cargo 210665.
- 2 pcs. Cargo 210644.
- 1 pcs. Cargo 210645.

Cable and Wiring Tools

Dismounting Bushes



210664 Std pkg 10
3.3 mm. To be used w/ Cargo 210661.

210665 Std pkg 10
5.0 mm. To be used w/ Cargo 210662.

210666 Std pkg 10
4.4 mm. To be used w/ Cargo 210663.

210644 Std pkg 10 **A**
6.5 mm. To be used w/ Cargo 210643.

Mounting Bushes



210645 Std pkg 5 **A**
6.5 mm. To be used w/ Cargo 210643.

Tools

Soldering Irons



HRT soldering irons are a patented technical innovation. An armoured heating element of very compact design is located in the heart of the tip and compared to the traditional method, this provides: A reduction of energy consumption by 25 to 35% at equivalent power. 230 V. AC.

	<u>HRT technology</u>	<u>Soldering capacities</u>	<u>Traditional technology</u>
	Power Watt		Power Watt
210897	75wires up to 7 mm. metal Th. 7 mm.	100
210898	100wires up to 9 mm. metal Th. 12 mm.	150
210899	125 wires up to 12 mm. ... metal Th. 15 mm.	200
210910	200	... wires up to 13 mm. metal Th. 22 mm.	300

Spare Parts



210900
75 Watt heating element for Cargo 210897.

210901
100 Watt heating element for Cargo 210898.

210902
125 Watt heating element for Cargo 210899.

210911
200 Watt heating element for Cargo 210910.



210903
Nickel plated tip for Cargo 210897.

210904
Nickel plated tip for Cargo 210898 and 210899.

210912
Nickel plated tip for soldering iron Cargo 210910.



211090
Soldering gun.
230 V. AC. 250 Watt.

Spare Parts



211092
Soldering tip for Soldering gun.

Tools

Cutter Knives



210573 Std pkg 10
Plastic handle and click-lock.
Incl. 2 snap-of blades.



210569 Std pkg 10
Snap-of blades for Cargo 210573.



210568 Std pkg 1/40
Heavy duty knife. Click-lock.
Incl. 2 snap-of blades.



210570 Std pkg 10
Snap-of blades for Cargo 210568.



211066
Pocket knife.
L.: 200 mm.
Blade: 62 mm.

Hose Clamp Screwdrivers



210249
Flexible.
For 7 mm. spanner size.

Universal Puller



210868
W/ slender hooks.
Min. - max. 10-80 mm.



211082
Spindle for Cargo 210868.

Support Braces



210787
For internal extractors Cargo 210777 - 786.
Min. - max.: 35 - 75 mm.

Impact Puller



210788
For removing small bearings, particularly
where there is no room for normal support
braces.
For internal extractors Cargo 210777 - 786.

Tools

Internal Extractors



Suitable for extraction of needle / roller bearings, ball bearings, brass sleeves and flame arrestors.

For bore mm.

210777	5 - 7
210778	7 - 9
210779	9 - 12
210780	10 - 13
210781	13 - 17
210782	14 - 19
210783	16 - 21
210784	18 - 23
210785	20 - 25
210786	25 - 30
211088	30 - 37

Combi Tools



210843

To be used for mounting and dismounting of free-wheel pulley on Bosch alternators. Shaft L. 74 mm.

210948

As Cargo 210843, but Shaft L. 114 mm.



210909

To be used for mounting and dismounting of free-wheel pulley on Valeo alternators.



210873

To be used for mounting and dismounting of Magneti Marelli alternators w/ rubber clutch pulley.



210877

To be used for mounting and dismounting of Bosch alternators w/ rubber clutch pulley w/ 28 mm. hex socket.



211081

Combi tool for alternators. To be used for mounting and dismounting of Valeo rubber clutch.

A universal tool for the new generation of compact alternators. This special tool is indispensable when it comes to skimming and changing of slip rings on rotors, where the slip ring is placed beyond the rotor shaft.



211047

Combi tool MK1 for alternators.



211048

Combi tool MK2 for alternators.



211049

Combi tool MK3 for alternators.



211050

Combi tool MK4 for alternators.

Tools

Lambda Sensor Tool



210763 A

Special tool to mount and remove the oxygen (Lambda) sensor.

Mounting Pin



211084

For Bosch drive.

Stator Removal Tools

For Nippondenso alternators.



210684

Comes complete w/ 3 adaptors sizes 3", 3 1/4", 3 1/2".

Used to remove stators from Nippondenso internal fan alternators.

Useful for Acura, GM, Chrysler, Honda, Isuzu, Suzuki, Toyota applications.

Accessories



210913

Adaptor size 4" / 102.0 mm.
For Cargo 210684.

210914

Adaptor size 2 3/4" / 70.0 mm.
For Cargo 210684.

211074

Adaptor size 86.5 mm.
For Cargo 210684.

210916

Adaptor size 3 5/8" / 92.1 mm.
For Cargo 210684.

210875

Servicing Magneti Marelli A115.
Adaptor 91.90 mm.
For Cargo 210684.

210876

Servicing Magneti Marelli A127.
Adaptor 100 mm.
For Cargo 210684.

Tools

Spare Parts



210915

Bolt for Cargo 210684.

Press Tools



210700

To press bearings, bushings etc.

Specification:

Spindle travel **200 mm.**

Sink **64 mm.**

Surface of base **130 x 240 mm.**

Overall measurement **200 x 240 x 330 mm.**



210697

To press bearings, bushings etc.

Specification:

Spindle travel **400 mm.**

Sink **90 mm.**

Surface of base **210 x 445 mm.**

Overall measurement **290 x 445 x 570 mm.**

Remove / Install Tools



210686

Makes opening and closing Bosch, Bosch Industrial, Hitachi and Mitsubishi passenger car "Crimp Cap"-solenoids a fast and simple press operation. Complete set in carrying box.



210829

Servicing Cargo 210686.
Crimping die for O.D. 52 mm.



210830

Servicing Cargo 210686.
Crimping die for O.D. 52.5 mm.



210831

Servicing Cargo 210686.
Crimping die for O.D. 57 mm.

Tools



210832

Servicing Cargo 210686.
Crimping die for O.D. 62 mm.



210906

Servicing Cargo 210686.
Crimping die for Bosch solenoid
w/ Jetronic type KL. 50.



210833

Parts for Cargo 210686.
Cover for crimping die.



210834

Parts for Cargo 210686.
Removal pin for O.D. 14.5 mm.



210835

Parts for Cargo 210686.
Removal pin for O.D. 20.5 mm.



210836

Parts for Cargo 210686.
Removal pin for O.D. 24.5 mm.



210837

Parts for Cargo 210686.
Plate.
I.D. 26 mm.



210838

Parts for Cargo 210686.
Plate.
I.D. 33 mm.



210839

Parts for Cargo 210686.
Plate.
I.D. 37 mm.

Tools

Solenoid Coil Tools

For Nippondenso gear reduction starters



210850

Workshop model.
Removes and installs solenoid coils on 0.9 kW. - 5.5 kW. gear reduction starters from Nippondenso.



210635

Removes and installs solenoid coils on 1.0 kW, 1.4 kW., 2.0 kW. and 2.5 kW. gear reduction starters from Nippondenso.
* Saves time and money on reclaimed cores.

Spare Parts



210682 Std pkg 2
Matrix A.



210683 Std pkg 2
Matrix B.

Drive Tools



210867

Assembly plier kit.
Tool for renewing of new type Bosch starter.
For mounting of Cargo repair kit 136856.

Spare Parts



210993

O.D. 33 mm. L. 80 mm.
Mounting bushing, small.
Servicing Cargo 210867.



210994

O.D. 35 mm. L. 80 mm.
Mounting bushing, big.
Servicing Cargo 210867.



210995

O.D. 13 mm. L. 50 mm.
Mounting pin, small.
Servicing Cargo 210867.



210996

O.D. 13 mm. L. 70 mm.
Mounting pin, big.
Servicing Cargo 210867.



210997

Plier only.
Servicing Cargo 210867.

Tools

Spot Welder



210941

Spot Welder 2KVA .
400 V. AC / 50 MZ.
Hand operated light and proven spotgun.
Electronic timer from 2 to 65 cycles.
Perfect for welding brush leads.
CEE - approved.

210943

As Cargo 210941 but 230V.

Accessories



210981

Electrodes for Cargo 210941 and 210943.
O.D. 10 mm.



210942

Electrodes for Cargo 210941 and 210943.
O.D. 10 mm.



210949

Used for sharpening electrodes on spot welder Cargo 210941 and 210943.



210950

Paste is applied when welding 2 copper products.
50 gr.

HSS Twist Drills

Made of High Speed Steel. DIN 338 type N.



Std pkg 10

	O.D. mm.
210141 A	1.0
210142 A	1.5
210143 A	2.0
210144 A	2.5
210145 A	3.0
210146 A	3.3
210164 A	3.5
210147 A	4.0
210691	4.2
210148 A	4.5
210149 A	5.0
210150 A	5.5
210151 A	6.0
210152 A	6.5
210153 A	7.0
210154 A	7.5
210155 A	8.0
210156 A	8.5

Std pkg 5

	O.D. mm.
210157 A	9.0
210158 A	9.5
210159 A	10.0
210160 A	10.5
210161	11.0
210634	11.5
210162	12.0
210166	12.5
210676	13.0
210677	13.5
210698	14.0

High Speed Steel. Double ended.



Std pkg 10

	O.D. mm.
210692	3.3
210693	4.2

Tools



210140
HSS drill-assortment.
Contains 19 drills from 1 - 10 mm.



210574
HSS drill-assortment.
Contains 178 drills from 1 - 10.5 mm.

Dies and Taps

Machine Taps



- DIN 376
Form A
HSS
- 210789** M4
 - 210790** M5
 - 210791** M6
 - 210792** M7
 - 210793** M8
 - 210794** M10
 - 210796** M12

- 210798** BSC 1/2"-26
- 210852** BSC 1/4"-26



- 210922** M5



- DIN 371
Form C
HSC 08
- 210972** M5
 - 210974** M6

Hand Taps



- DIN 2181
HSS
- 210795** M10-1.25
 - 211063** M12-1.00
 - 210797** M12-1.25
 - 211064** M14-1.25

- 210844** UNF 5/16"-24
- 210917** UNC 1/4"-20
- 210923** BSW 3/8"-16



- DIN 351
- 211075** UNF 1/4"-28

Dies and Taps

Round Dies



DIN 13
HSS

		O.D. mm.
210824	M4	20 x 5
210825	M5	20 x 7
210826	M6	20 x 7
211085	M8-1.25	25 x 9
211086	M9-1.25	25 x 9
210799	M12-1.25	38 x 10
210800	M12-1.50	38 x 10
210801	M14-1.00	38 x 10
210802	M14-1.25	38 x 10
210803	M14-1.50	38 x 10
210804	M15-1.50	38 x 10
210805	M16-1.00	45 x 14
210806	M16-1.25	45 x 14
210807	M16-1.50	45 x 14
211029	M17-1.25	45 x 14
210809	M17-1.50	38 x 14

210848	UNF 5/16"-24	25 x 9
210810	UNF 7/16"-20	30 x 11
210811	UNF 9/16"-18	38 x 10

210847	BSC 1/2"-26	38 x 10
--------	-------------	---------

Bits 1/4"

Slotted bits



Std pkg 10

	mm.	L. mm.
210854	5.5 x 0.8	25
210855	6.5 x 1.2	25

Slotted bits



Std pkg 10

	mm.	L. mm.
210707	4 x 0.5	39
210708 A	5.5 x 1	39
210709 A	8 x 1.2	39
210710 A	8 x 1.6	39



Std pkg 10

	mm.	L. mm.
210749	6.5 x 1.2	50

PH bits



Std pkg 10

	Type	L. mm.
210711	0	25
210857	1	25
210759 A	2	25
210712 A	3	25
210713 A	4	32



Std pkg 10

	Type	L. mm.
210750 A	1	50
210853	2	50
210751 A	3	50

Pz bits



Std pkg 10

	Type	L. mm.
210714	0	25
210859 A	1	25
210860 A	2	25
210715 A	3	25
210716 A	4	32



Std pkg 10

	Type	L. mm.
210856	1	50
210740 A	2	50
210865	3	50

Pz optitor bits



Std pkg 10

	Type	L. mm.
210861	3	25

Bits 1/4"

Torx bits



Std pkg 10

	Type	L. mm.
210717	T05	25
210718 A	T06	25
210719	T07	25
210720 A	T08	25
210721	T09	25
210722 A	T10	25
210723 A	T15	25
210724 A	T20	25
210725 A	T25	25
210726 A	T27	25
210727 A	T30	25
210728	T40	25



211067	TX25	70
211068	TX27	70
211069	TX30	70

Torx bits w/ boring



Std pkg 10

	Type	L. mm.
210729 A	T40	25

Torx, nutdriver socket



Std pkg 10

	Type	L. mm.
210764	E5	23
210765	E6	23
210766	E8	23
210767	E10	23

Hex bits



Std pkg 10

	Type	L. mm.
210945	2.5	25
210946	6.0	25
210731	8.0	25
210732	10.0	25

Hex bits



Std pkg 10

	Type	L. mm.
210752 A	3	50
210753 A	4	50
210754 A	5	50
211070	6	50

Hex Ballpoint Bits



Std pkg 10

	mm.	L. mm.
210733	1.5	38
210734	2.0	38
210735	2.5	38
210737	4.0	38
210738	5.0	38

Bitsholder w/ retaining ring



Std pkg 5

210755

Bitsholder magnetic



Std pkg 5

210757 A
L. 74 mm.

210947
As Cargo 210757, but
w/ retaining ring.
L. 73 mm.

Bits 3/8"

Torx bits, nutdriver socket



	Type	L. mm.
211076	E10	55

Bits 5/16"

Slotted bits



Std pkg 10

	mm.	L. mm.
210741 A	12 x 2.0	41

PH bits



Std pkg 10

	Type	L. mm.
210742 A	2	32
210743 A	3	32
210744 A	4	32

Pz bits



Std pkg 10

	Type	L. mm.
210874	4	32

Torx bits



Std pkg 10

	Type	L. mm.
210745 A	T25	35
210746	T30	35
210905	T40	35
210747 A	T45	35
210748 A	T50	35



210866
Bitsholder, magnetic.

Workshop and Test Equipment

Antifreeze Hydrometers



gefo[®]
210052

Glykomat, for ethyleneglycol.

210250

Glykomat, for propyleneglycol.



gefo[®]
210053

Gefo Coldomat, for ethyleneglycol.

Workshop and Test Equipment



210276
Antifreeze tester, for ethyleneglycol.

Spare Part



210275
Float.

Battery Acid Hydrometers



gefo
210134
GEFO centra.



gefo
210632
GEFO minitop.

Refractometers



210771
For: Ethylene glycol, Propylene glycol,
Battery liquid, windshield washer
fluid.

Tester / Extractors



210841
Extractor.
For mini and ATO blade fuse.



210842 A
Extractor.
For maxi fuse.



210702
Tester and extractor.
For mini and ATO blade fuse.
Max. 24 V.

Workshop and Test Equipment

Test Plugs



210869

12 V.
For 12 N (7-pol.) socket.
(ISO 1724, DIN 72577).



210054

12 V.
W/ 5 mtr. test cable.
For 12 N (7-pol.) socket.
(ISO 1724, DIN 72577).

The test lead makes it possible for one person alone to control the socket from the driver's seat.



210870

24 V.
For 24 N (7-pol.) socket.
(ISO 1185, DIN 72579).



210871

12 V.
For 13-pol. socket.
(ISO 11446, DIN 72570).

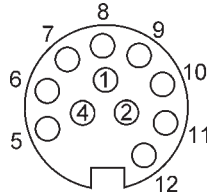

210872

12 V.
W/ 5 mtr. test cable.
For 13-pol. socket.
(ISO 11446, DIN 72570).

The test lead makes it possible for one person alone to control the socket from the driver's seat.



210758

Universal w/ 5 mtr. test cable.
For 13-pole socket (ISO 11446).
For 7-pole socket (ISO 1724).
For 7/13-pole socket (Multicon/West).

The test lead makes it possible for one person alone to control the socket from the driver's seat.

Test Plugs w/ load



211058

12 V.
For cars w/ and w/o CAN-BUS/Check control system.
W/ 5 mtr. test cable.
For 13-pol socket.
(ISO 11446, DIN 75570).

Accessories for Cargo 211058



211059

Adapter for Cargo 211058.
W/ this adapter you can also test 7-pol and 7/13-pol (Multicon/ WeSt) sockets, with Cargo 211058.

Workshop and Test Equipment



211060

24 V.
 For trucks w/ and w/o CAN-BUS/Check control system.
 W/ 1 mtr. test cable.
 For 15-pol socket (ISO 12098).

Oxygen Sensor Tester



210762 A

Shows if the oxygen (Lambda) sensor is working.



211061

24 V.
 For trucks w/ and w/o CAN-BUS/Check control system.
 W/ 10 mtr. test cable.
 For 15-pol socket. (ISO 12098).



211062

24 V.
 For trucks w/ and w/o CAN-BUS/Check control system.
 W/ 10 mtr. test cable.
 For 7-pol Europe socket. (ISO 1185, DIN 72579).

Workshop and Test Equipment

Undercutter



210705

Utility undercutter.
 A low-cost machine designed for the repair shop.
 The sturdy 1/12 h.p. motor is "universal" (A.C.-D.C.) w/ full-load speed of 5,000 r.p.m.
 Motor mount is spring-loaded to lift the saw from the slot at the end of the cut;
 a fine screw adjustment allows accurate setting for depth of cut.
 Centers are adjustable and can be removed if desired.
 Saw travel is controlled in both directions by adjustable stops.
 Undercuts commutators: 1"-6" dia. / 25.4 - 153 mm.
 Handles armatures up to:
 max. distance between V-block: 22" / 560 mm.
 max. distance between centers: 20" / 510 mm.
 Service voltage: 220/240 V. AC. 50/60 Hz.
 Supplied w/o saw cutter blades.

Spare Parts



210998

Special screw for undercutter.
Replacing: UTLU 4113.
Servicing: Cargo 210705.

Saw Cutter Blades



210699

For Cargo 210705.
 Th. 0.4 mm. I.D. 3.2 mm. / 0.126". O.D. 7.86 mm. / 0.316".

210701

For Cargo 210705.
 Th. 0.6 mm. I.D. 3.2 mm. / 0.126". O.D. 7.86 mm. / 0.316".



(Not for Cargo 210705).

210772

Replacing Bosch 0986 619 335.
Servicing KDAW 9998.
 Th. 0.35 mm. I.D. 2.6 mm. / 0.126".
 O.D. 7.86 mm. / 0.316".

210678

Replacing Bosch 0986 619 333.
Servicing KDAW 9998.
 Th. 0.4 mm. I.D. 2.6 mm. / 0.126".
 O.D. 7.86 mm. / 0.316".

210774

Replacing Bosch 0986 619 336.
Servicing KDAW 9998 / 5 / 9.
 Th. 0.75 mm. I.D. 2.6 mm. / 0.126".
 O.D. 7.86 mm / 0.316".

210773

Replacing Bosch 0986 619 334.
Servicing KDAW 9998 / 5 / 7.
 Th. 0.5 mm. I.D. 2.6 mm. / 0.126".
 O.D. 7.86 mm. / 0.316".

210679

Replacing Bosch 0986 619 337.
Servicing KDAW 9998.
 Th. 0.6 mm. I.D. 2.6 mm. / 0.126".
 O.D. 7.86 mm. / 0.316".

210775

Replacing Bosch 0986 619 338.
Servicing KDAW 9998 / 5 / 11.
 Th. 0.85 mm. I.D. 4.0 mm. / 0.157".
 O.D. 9.75 mm. / 0.384".
 Has to be used w/ Cargo 210776.

210776

Replacing Bosch 0986 619 341.
Servicing KDAW 9998 / 5 / 11.
 I.D. 2.6 mm. / 0.103".
 Bushing for Cargo 210775.
 Has to be used w/ Cargo 210775.

Workshop and Test Equipment

Digital Multimeter



210976

Digital multimeter.

3 3/4 Digits compact multimeter for measuring DC & AC voltage.

- DC voltage 400mV./4/40/600V.
- AC voltage 400mV./4/40/600V.
- DC amps 40/400mA - 10A.
- AC amps 40/400mA - 10A.
- Ohm 400/4K/40K/400K/4M - 40M Ω
- Capacitance 4/40/400nF/4/40 μ F
- Diode test Yes
- Continuity Yes
- Temperature Yes
- Battery test Yes
- Engine analyser .. Dwell, Tachometer, Duty cycle
- Special function ... Auto power off, Auto range
- Dimension mm. ... 74 x 145 x 40

Battery: Cargo 200742.

Incl. Temperature probe and test lead.



210977

Digital multimeter.

3 1/2 Digits compact multimeter for measuring DC & AC voltage.

- DC voltage 200mV/2/20/200/600V.
- AC voltage 200V/600V.
- DC amps 0.2/2/20/200mA/15A.
- Ohm 200 Ω /2/20/200/2000k Ω
- hFE transistor Yes
- Diode test Yes
- Battery test Yes
- Maximum reading 1999
- Dimension mm. ... 74 x 145 x 40

Battery: Cargo 200742.

Incl. test lead.

Workshop and Test Equipment

Digital Clamp and Multimeter



211065

3 3/4 Digits compact clamp and multimeter for measuring ampere as well as DC & AC voltage.

- Basic Accuracy: 0.5 %
- DC Voltage: 400mV/4/40/400 ± 0.5%, 40mV/600V/ ± 8%.
- AC Voltage: 4/40/400V ± 0.8%,
40mV/400mV/600V/ ± 1.2%.
- DC Current: 400A ± 2%, 600A ± 2.5%.
- AC Current: 400A ± 2%, 600A ± 2.5%.
- Resistance: 400Ω/4/40/400kΩ/4MΩ ± 1%, 40MΩ ± 2%.
- Capacitance: 4nF/400µF ± 5%, 40nF ± 3%,
400nF/4/40µF ± 2%, 4000µF ± 20%.
- Frequency: 10Hz - 10MHz ± 0.1%.
- Duty Cycle: 0.1% - 99.9% ± 2.5%.
- Temperature: 0°C - 40°C.

Battery: Cargo 200742.
Incl. Temperature probe and test lead.

Infrared Thermometer



211080

The infrared thermometer can be used for measurement of surface temperatures which are not suitable for physical contact:

1. High voltage areas.
2. High temperature non-touchable objects.
3. Moving objects.

Measurement range: -20°C to 320°C (-4°F to 600°F).
C° or F ° selection.
Auto reading hold.
LCD display w/ back light.
Auto power OFF after 15 sec.
Over-Range indication: (H/L) for measurements higher than 230°C (600°F) or lower than 20°C (4°F).
Battery: 9 V. (Cargo 200742).

Workshop and Test Equipment

Spare Parts



210979
Temperature probe for Cargo 210976.



210980
Test lead for Cargo 210976 and 210977.

Accessories

Alligator Clips



211013 Std pkg 10
L. 50 mm.
Jaw opening 11 mm. 5 Amp.
W/ red insulation.
Connection for test probe.



211014 Std pkg 10
L. 50 mm.
Jaw opening 11 mm. 5 Amp.
W/ black insulation.
Connection for test probe.

Test Box

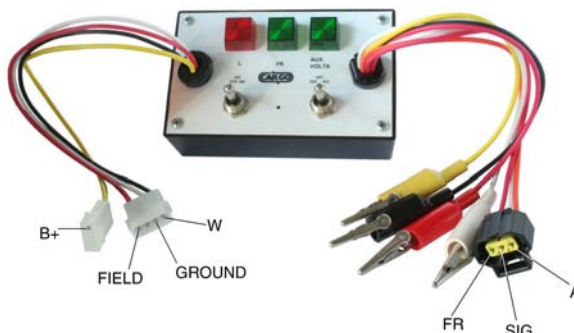

210878
Servicing Magneti Marelli / Ford.
To simulate the function of the vehicle computer.

Test Lead Connector



210896
To connect various test leads to the test bench.

Test Lead Set



210680
For connecting test equipment to different alternators and regulators.
Universal for European and Japanese vehicles.

Workshop and Test Equipment

Test Leads

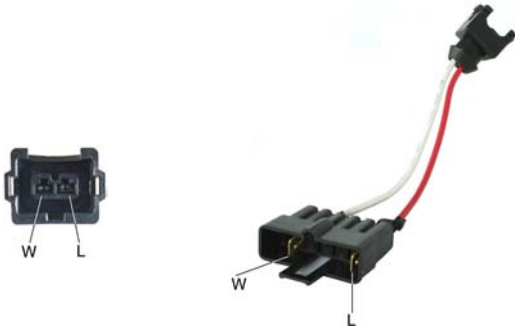

210893

Servicing Bosch.
2-pin.
For testing alternator w/ W - L terminals.



211057

Servicing Ford.
3-pin.
For testing alternator w/ A - S - I terminals.



211043

Servicing Hitachi, Mitsubishi.
4-pin.
For testing alternator w/ L - S terminals.

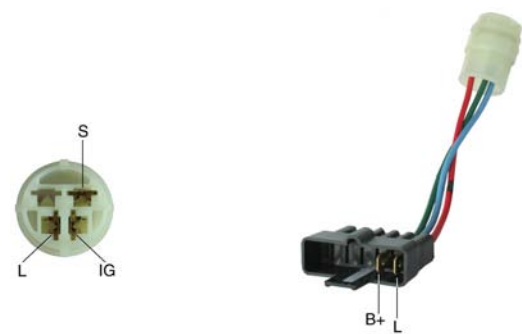

210889

Servicing Hitachi.
4-pin.
For testing alternator w/ IG - S - L terminals.

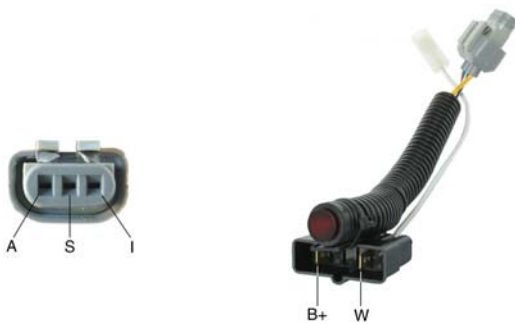

210895

Servicing Ford
3-pin.
For testing alternator w/ A - S - I terminals.

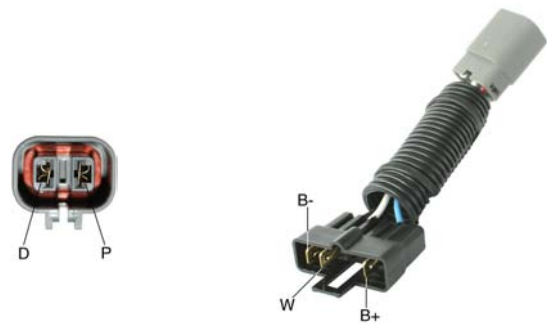

210845

Servicing Mitsubishi / Hitachi.
2-pin.
For testing alternator w/ P - D terminals.

Workshop and Test Equipment



210894

Servicing Nippondenso.
3-pin.
For testing alternator w/ IG - S - L terminals.

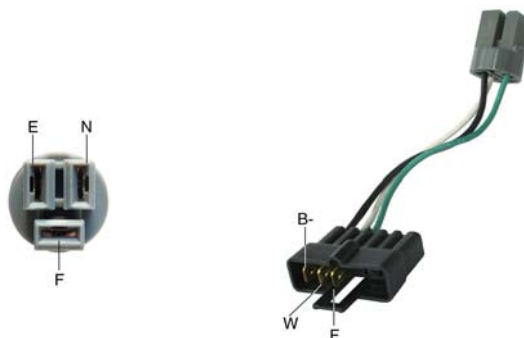

210888

Servicing Nippondenso.
3-pin.
For testing alternator w/ F - E - N and F - E - P terminals.



210892

Servicing Nippondenso.
3-pin.
For testing alternator w/ IG - L terminals.

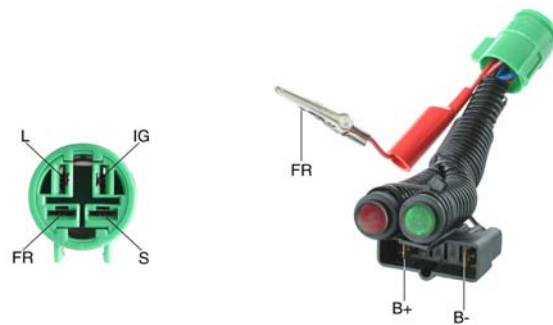

210637

Servicing Nippondenso.
4-pin.
For testing alternators w/ IG - S - FR - L and IG - D - FR - L terminals.

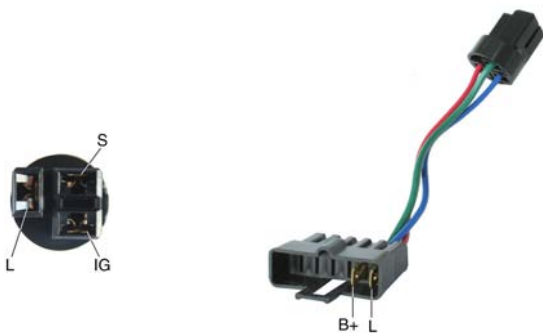

210879

Servicing Nippondenso.
3-pin.
For testing alternator w/ IG - S - L terminals.

Workshop and Test Equipment

Features:

- Test light to check indicator lamp.
- Additional test light to check automatic choke function.
- Test light circuit has proper amount of resistance to prevent damage to the regulator.

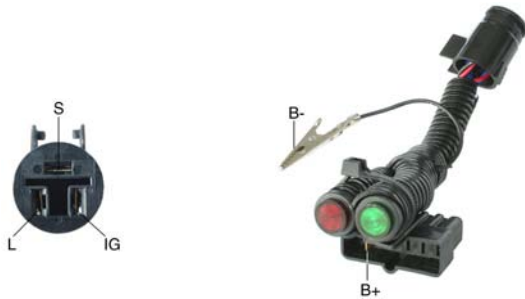

210636

Servicing Nippondenso.

3-pin.

For testing alternators w/ IG - S - L and IG - D - L terminals.



210846

Servicing Nippondenso.

3-pin.

For testing alternators w/ IG - S - L terminals.



210891

Servicing Nippondenso.

4-pin.

For testing alternators w/ IG - C - L terminals.

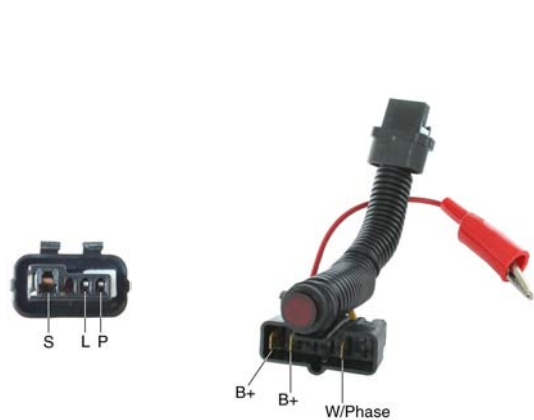

211054

Servicing Delco.

4-pin.

For testing alternator w/ P - L - S terminals.

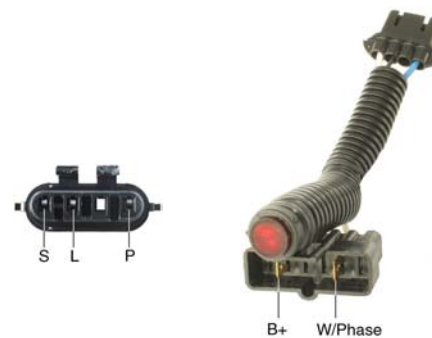

211055

Servicing Delco.

4-pin.

For testing alternator w/ P - L - S terminals.

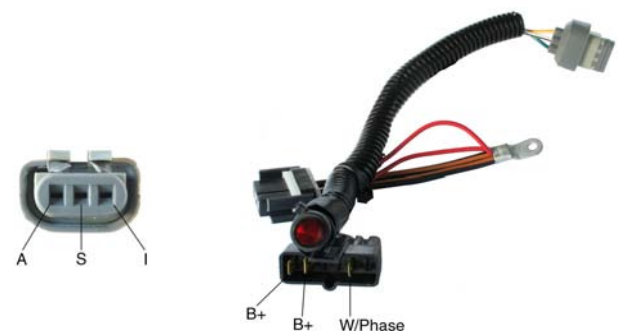

211056

Servicing Ford.

3-pin.

For testing alternator w/ A - S - I terminals.

Workshop and Test Equipment

Regulator Tester



210649

14 Volt and 28 Volt electronic and mechanical regulators can be tested independently of positive or negative grounded field. Tests lamp relays and can be used as digital voltmeter effective range 0-200 Volt. Adjustable field load of 0.5 amp or 3.0 amp. Instructions for use according to manual. Service voltage 230/240 V. AC. 50/60 Hz.

Oscilloscope



210650

The ideal supplement to the regulator tester for checking and quality rating of regulators in connecting with regulator test Cargo 210649, and with alternator test bench. Checking of rectifiers, regulator diodes, semi-conductors, e.g. diodes, transistors as well as electronic components within the circuit. Service voltage 230/240 V. AC. 50/60 Hz.

Accessories



210694

Adaptor BNC to 4 mm. binding post.

Growler



210654

Tests starter motor and dynamo armature windings, alternator rotor and phase winding insulation. Checking for ground, short circuits, open circuits, unequal turns, reversed coils and incorrect spacing. Supplied with a shunting blade, insulation testing probes and current prods, together with a pair of packing jaws to facilitate testing of small armatures on such items as wiper motors and electric drills. Service voltage 230/240 V. AC. 50/60 Hz.

Diodetester



211093

This tester can test components on alternators of size G, K, N, T and U.

- Rectifier.
Power diodes.
Exciter diodes.
- Stator winding.
- Rotor winding.
- Individual diodes.

Service voltage 220 V. AC. 50 Hz.

Workshop and Test Equipment

Sliding Gauge



211045

- 150 mm.
- Jaw L. 40 mm.
- Reading 0.05 mm.

Digital Sliding Gauge



211044

- 150 mm.
- Display w/ easy readable digits (H. 7.5 mm.)
- W/ "Absolute" electronics.
- Hardened jaws and tips.
- Jaw L. 40 mm.
- Reading 0.01 mm.
- Accuracy 0.03 mm.
- Low power use.

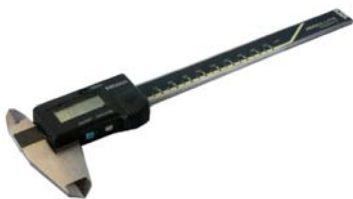

211046

As Cargo 211044, but w/ data output.

Battery Chargers



211035

- Non automatic.
- 6-12 V. 230 V. AC.
- 1.5 - 3 Amp.
- Dimensions: 150 x 90 x 130 mm.
- Weight: 4.5 kg.



211036

- Non automatic.
- 12-24 V. 230 V. AC.
- 4 - 8 Amp.
- Dimensions: 210 x 125 x 160 mm.
- Weight: 4.4 kg.



211073

- Automatic.
- 12-24 V. 230 V. AC.
- 8 Amp.
- Dimensions: 235 x 140 x 180 mm.
- Weight: 4.95 kg.

Workshop and Test Equipment

Battery Charger - Tester

Ripple Free chargers allow batteries to be charged w/o taking them out of the vehicle, by eliminating the alternating component and the voltage peaks and thus protecting the memories and electronic devices.

Battery charger - tester for open lead-acid batteries. The charger tester is protected against incorrect pole inversion. With the tester switched on you will be able to see the battery's actual condition and with the engine running you will be able to read the charge voltage of the alternator (only volt). The charger must not be connected to the same battery for several days, as there is a risk of boiling out the water.



211039

12-24 V. 230 V. AC.
6 - 12 Amp.
Dimensions: 290 x 170 x 240 mm.
Weight: 10.6 kg.

Batteri Tester



211040

12-24 V.
Dimensions: 160 x 43 x 15 mm.
Weight: 124 g.

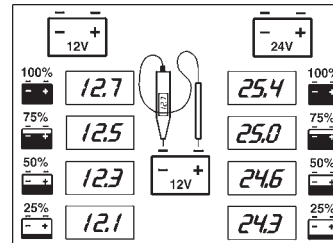

211041

12-24 V.
Dimensions: 180 x 30 x 18 mm.
Weight: 70 g.

Workshop and Test Equipment

Circuit Tester



211042

2.8-48 V.

Dimensions: 160 x 22 x 16 mm.

Weight: 27 g.

Accessories



211077 Std pkg 10

Test connectors.

Circuit Tester



211083

6-24 V.

- Hot lead or ground lead when connected to car battery.
- Positive, negative or open circuit locator.
- Short circuit protection.
- 6 mtr. cable.

Accessories



181488

Cigarette lighter adapter for Cargo 211083.



192775

Extension lead for Cargo 211083.

6 mtr.



211095

Tip. 9" for Cargo 211083.

Workshop and Test Equipment

Circuit Tester with Voltmeter



211097

12-42 V.

- Test light.
- Short circuit indicator.
- Relay and component tester.
- Continuity tester.
- Bad ground indicator.
- Short circuit protection.
- Voltmeter.
- 6 mtr. cable.

Accessories

181513

Cigarette lighter plug for Cargo 211097.

192806

Extension lead for Cargo 211097.
6 mtr.

Circuit Tester



210212

6 - 24 V.
Chromium-plated brass.

210212Z

As Cargo 210212.



Spare Part



170643 Std pkg 10

Festoon bulb for Cargo 210212.
18 V. 3 Watt.



211094

6 - 12 V.



Short-Circuit Seeker



211091

The ECT 2000 makes locating short and open circuits easier than ever before. Its advanced digital intelligence puts it above all others. The ECT 2000 detects and alerts you immediately whether a circuit is shorted or open. The receiver will also show you the direction to the short circuit.

Test Benches

Alternator / Starter Tester

1/3 HP., Full Output Testing, All Electric

210631

Specifications: 230/240 V. AC. 50/60 Hz.
Weight: 45 kg.
Measures: 381 x 571 x 470 mm.

Features:

Indicates alternators full output.
No batteries required.
Starter free run test.
Voltmeter shows alternator output voltage / integral voltage regulator.
Controlling voltage.

- Turn on motor, momentarily press test switch, voltmeter will lock in.
- Flip mode switch to amperage test, ammeter will indicate amperage output.
- Indicator lights show alternators ripple, diodes, diode trio, starter terminal/IGN 'R' conditions.
- No unnecessary switches to confuse the operator.
- Adjustable aluminium quick mounting vise.
- Belt guard.
- Alternator harness for easy hook up of foreign and domestic alternator test leads.
- Modular design for easy servicing.
- Three range color coded pivot and jewel analog meter.
- Alternator output on green scale.
- Regulated voltage black scale.
- Free run starter draw on red scale.
- Built-in voltage regulator in voltage test to lock in external regulated alternators.
- Color coded wires simplify hookup.
- Heavy duty master switch controls alternator and starter functions of tester.
- Heavy duty self-contained power supply.
- Heavy Duty diodes.
- Built-in overload protection.
- Heavy duty #04 cables and clamps.
- Delco CS 121/130/144 voltage test only.

Designed for parts jobbers, auto electricians, vocational schools, etc.

Provides quick before shipment tests to minimize complaints and warranty returns of all passenger car type alternators.

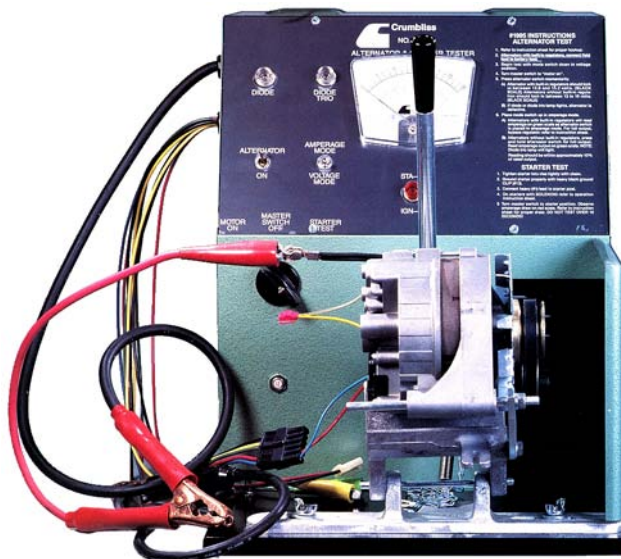

Test Benches



Starter Test Bench

210651

This heavy duty starter motor tester efficiently tests commercial starter motors up to 15 HP., both free running and lock draw testing.

Technical Specification

Rev. Counter **0-6000 rpm.**
 Discharge ammeter **0-300/0-1800Amp.**
 Voltmeter **0-10/0-20/0-40V.**
 Power Supply **230/240V. AC.**
 Recommended batteries **200Ah** (not supplied).

The bench comes complete with a wide selection of starter ring gears and mounting flanges, suitable for most of the commonly available starters.

Service voltage 230/240 V. 50/60 Hz.



Alternator Test Bench

210652

Heavy duty 3 phase machine in modern design and clearly laid out controls, which ensures that faults on any size alternator are quickly and easily detected.

A complete set of test leads and accessories is supplied with the bench.

Technical Specification

Rev. Counter **0-8000 rpm.**
 Discharge ammeter **0-150 Amp.**
 Voltmeter **2-0-10/4-0-20/8-0-40 V.**
 Field current ammeter **10-0-10Amp.**
 Power supply **230 or 400 V. AC.**
 Recommended batteries **200 Ah.** (not supplied).
 Space required **1.6 x 0.95 x 0.8 mtr.**

7.5 kw. 10 HP. direct drive motor.

Test Benches

Alternator / Starter Test Bench

210653

Technical Specifications:

Mains connection 400 V. AC., 50 Hz., 7.5 kW.
 Battery connection 6V., 12V., 24V., 140 Ah. or 150 Ah.
 Ammeter (loading) 50-0-100 and 100-0-200 Amp.
 Ammeter (excitation) 10-0-10 Amp.
 Ammeter (starting) 0-300 and 0-1800 Amp.
 Voltmeter (3 scales) 0-10 / 0-20 / 0-40 V.
 Tachometer 0-6000 rpm. -1.
 Tachometer (starter) 0-6.000 and 0-12.000 rpm. -1.
 Brake unit for starting motor Hydr. drum brake.
 Generator drive 10 HP., 7.5kW. 3000 rpm/ min.
 Frequency Inverter 7.5 kW. 3 phase frequency switch between 120 Hz. and 430 Hz.; w/ voltage, thermal, torque and mains phases overload protection.
MOTOR/SWITCHER control with its set speeds programmed and one variable by means of a potentiometer with automatic compensation for the motor's torque.
 Dimensions H. 1600 x W. 1500 x D. 970 mm.
 Weight Approx. 500 kg.
 Space required 2.5 x 1.9 mtr.
 Use In a enclosed, dry workshop room.

Testing possibilities:

- Starting motors:
- Securing Cradel or flange mounting.
 - Voltage 6 / 12 / 24 V.
 - Current 1800 Amp.
 - Output 15 Hp./10kW when braking.
 - Modules - / -
 - Rotational speed 0-12000 rpm.
- Alternator:
- Securing Cradel mounting.
 - Voltage 7 / 14 / 28 V.
 - Current (7 / 14 / 28 V.) 50-0-100 Amp.
 100-0-200 Amp.
 - Rotational speed 0-6000 rpm direct drive.
 left / right.
 1500 rpm. / 3000 rpm.
 Preadjusted revolutions.
- Diodes:
- Diodes test with polarity indication and leak flow by core testing.



Alternator / Starter Test Bench

210944

Technical Specifications:

Mains connection 400 V. AC., 50 Hz., 7.5 kW.
 Battery connection 6V., 12V., 24V., 140 Ah. or 150 Ah.
 Ammeter (loading) 4.5 digits.
 Ammeter (excitation) 4.5 digits.
 Ammeter (starting) 4.5 digits.
 Voltmeter 4.5 digits.
 Tachometer 4.5 digits.
 Tachometer (starter) 4.5 digits.
 Brake unit for starting motor Hydr. drum brake.
 Generator drive AC. motor III 10cv.
 Frequency Inverter AC. motor III 10cv.
 Dimensions H. 1680 x W. 1610 x D. 890 mm.
 Weight Approx. 600 kg.
 Space required 2.5 x 1.9 mtr.
 Use In a enclosed, dry workshop room.

Testing possibilities:

- Starting motors:
- Securing Cradel or flange mounting.
 - Voltage 6 / 12 / 24 V.
 - Current 2000Amp.
 - Output 15 Hp./10 kW. when braking.
 - Modules mtr. 2,5;3;2,1 16 / 1.814 (ring gears for other modules available as special accessories)
 - Rotational speed 0-12000 rpm.
- Alternator:
- Securing Cradel or swivel-arm mounting.
 - Voltage 7 / 14 / 28 V.
 - Current 0-125.5 Amp. / 7V.
 0-251Amp. / 14 V.
 0-138 Amp. / 28 V.
 - Rotational speed 0-8000 rpm direct drive.
 left / right.
 1500 rpm. / 3000 rpm.
 Preadjusted revolutions.
- Diodes:
- Diodes test with polarity indication and leak flow by core testing.



Test Benches

Ring Gears



FOR STARTER TEST BENCHES

210704

Replacing BOSCH 1686 336 015.
Module 4.22; 54 tooth.

210703

Replacing BOSCH 1686 336 014.
Module 3.5; 66 tooth.

210685

Replacing BOSCH 1686 336 007.
Module 3.175; 73 tooth.

210659

Replacing BOSCH 1686 336 006.
Module 3.0; 77 tooth.

210681

Replacing BOSCH 1686 336 009.
Module 2.54; 91 tooth.

210658

Replacing BOSCH 1686 336 005.
Module 2.5; 92 tooth.

210660

Replacing BOSCH 1686 336 008.
Module 2.116; 109 tooth.

Thermal Paper



200764

Spare part for Cargo 210880.
W: 112 mm. / O.D. 48 mm.
Roll L. 25 mtr.

Spare Parts



Midget slow type FLQ.

(for test equipment.)

Servicing: Cargo 210880.

Std pkg 10

	Dim. mm.	Amp.
192533	38 x 10.3	20

A/C Tools

Oil Seal Installers



210951 HD
Servicing Matsushita, Mitsubishi, Panasonic, Sanden: SD507 Mini, TR, TRF.
 Mechanical coil.



210952 HD
Servicing Chrysler: A590, C171, Ford: FS6, Hitachi, Nippondenso: 6P, 6E, 10P, 10PA.
 Mechanical coil.



210953 HD
Servicing Diesel Kiki: DKS-BH13, -15, -17, Sanden: SD708, -709, Other miscellaneous applications.
 Mechanical coil.



210954 HD
Servicing Ford: HR980, GM: A6, R4, Sanden: SD5, Seiko Seiki, Other miscellaneous applications.
 Mechanical coil.



210959 HD
Servicing Chrysler: A590, C171, Ford: FS6, Nippondenso: 6E, 6P, 10P.
 Wave spring.

Oil Seal Protectors



210955 HD
Servicing Diesel Kiki: DKS, CH, Hitachi: MJS, Matsushita: NL, SA, Sanden: SD5, SD7, SD7H, SD7V.
 Oil seal, lip and mechanical.



210956 HD
Servicing Chrysler: A590, C171, GM: A6, DA6, R4, Nippondenso: 6C, 6CA, 10P, 10PA, Oil seal, lip type.
 Nippondenso: 6E, 6P, 10P, 10PA Oil seal, mechanical.



210957 HD
Servicing Ford: FX15, FS10 Oil seal, lip type.



210958 HD
Servicing GM: HD6, HR6, HT6, R4, V5, V7 Oil seal, lip type.

A/C Tools

Oil Seal Service Sets



210960

Servicing Ford: FS6, Chrysler: C171, Nippondenso: 6P 148A, Tecumseh: HR-980.

Specialized tools needed when replacing oil seals / clutch hub, on specified compressors.

- Contains:
- Clutch plate installer.
 - Oil seal remover.
 - Oil seal installer.
 - Clutch plate remover.
 - O-ring installation guide.



210961

Servicing Sanden: 507 / 508 / 510.

Specialized tools needed when replacing oil seals / clutch hub, on specified compressors.

- Contains:
- Clutch end plate puller.
 - Oil seal remover & installer.
 - Seal protector sleeve.
 - Clutch face plate installer.



210962

Servicing Sanden: 505 / 575.

Specialized tools needed when replacing oil seals / clutch hub, on specified compressors.

- Contains:
- York oil seal remover & installer.
 - Sanden 505 oil seal remover.
 - Sanden 505 bearing & pulley installer.
 - Sanden 505 seal protector sleeve.
 - Pulley & clutch removal jaws.
 - Shaft protector pilot.



210963

Servicing Nippondenso: 10 PA17.

Tools required to replace oil seals on Nippondenso.

- Contains:
- Oil seal remover.
 - Oil seal installer.
 - Shaft protector.
 - Internal snap ring remover.



210964

Servicing Ford: FX-15 / FS-10.

Tools required to replace oil seals on Ford.

- Contains:
- Oil seal remover.
 - Oil seal installer.
 - Seal protector (16 spline).
 - Internal snap ring remover.



210965

Servicing Sanden: SD708 / 709.

Oil seal remover and installer.

A/C Tools



210966

Servicing Nippondenso.

The Master set contains tools required for servicing oil seal, pulley, clutch, etc. Complete with tool box and instructions.

Contains:

- Pulley bearing remover driver.
- Universal pulley puller arbor.
- Universal puller body.
- Clutch plate remover.
- Shaft protector pilot (small).
- Clutch plate installer.
- Pulley removal jaws.
- Bearing and pulley installer.
- Oil seal remover.
- Oil seal installer.
- Shaft key remover.
- Shaft key installer.
- Clutch pulley support.
- Warner clutch pulley support.
- Compressor holding fixture.
- Valve plate remover.

For complete Ford 10PA17 service set Cargo 210966 must be used with Cargo 210963.



210967

Servicing GM: A6, R4 and DA6; 6 Pole R4, V5 and HR-6, Ford: FS6, Chrysler: C171, Nippondenso: 6P 148A, Sanden: 507, 508 and 510 and Pitts and Warner clutches.

The Master set contains tools required for servicing oil seal, pulley, clutch, etc. Complete with tool box and instructions.

Contains:

- Coil puller jaws.
- Coil installer.
- Compressor holding fixture / hardware.
- Rotor and bearing pilot.
- Clutch assembly installer.
- Pulley bearing remover and driver.
- Pulley arbor.
- Pulley removal jaws.
- Pulley removal pilot.
- Pulley hub removal pilot.
- Puller body.
- External retaining ring pliers.
- Shaft protector pilot.
- Rotor and bearing puller jaws.
- Rotor and bearing puller arbor.
- Bearing and pulley installer.
- Feeler gauge set.
- A/C service manual.
- Coil installer tie bolt set.
- GM compressor test plate.
- Holding fixture and hardware.
- Clutch bearing staking tool.



210968

Servicing Sanden: 505, 507, 508, 510 and 575.

The Master set contains tools required for servicing oil seal, pulley, clutch, etc. Complete with tool box and instructions.

Contains:

- Holding fixture & hardware.
- Internal snap ring plier.
- York oil seal remover / installer.
- O-Ring seal sleeve remover.
- Oil seal remover.
- Pulley bearing remover / driver.
- Pulley arbor.
- Pulley body.
- Clutch holder.
- Clutch plate puller.
- External retainer remover / installer.
- Seal retainer remover / installer.
- Seal remover / installer.
- Seal protector sleeve.
- Clutch plate installer.
- Oil level checker.
- Pulley and clutch remover jaws.
- Pilot studs.
- Internal retaining ring plier.
- Clutch installing pilot.
- Clutch plate installer.
- Bearing and pulley installer.
- Shaft protector pilot.
- Feeler gauge set.

A/C Tools



210971

Servicing GM: A6, R4, Late DA6, HR-6, V5, 6 Pole R4.

The Master set contains tools required for servicing oil seal, pulley, clutch, etc. Complete with tool box and instructions.

Contains:

- Internal snap ring pliers.
- O-ring seal sleeve remover.
- Oil seal remover.
- Oil seal installer.
- Seal remover and installer.
- Clutch plate remover (coarse thread).
- Clutch plate installer (coarse thread).
- O-ring installation guide.
- Seal protector.
- Ceramic seal installer.
- Clutch pulley support.
- Universal clutch holding tool.
- Clutch plate removal arbor.

Pulley Tools



210969

Universal clutch pulley puller.

Contains:

- Rotor and bearing pilot.
- Universal puller arbor.
- Universal puller body.
- Universal remover jaws.



210970

Universal Pulley Puller.

Contains:

- Pulley Arbor.
- Pulley Removal Jaws.
- Set of Thumb Screws and washers.
- GM Pulley Removal Pilot.
- Pulley Hub Removal Pilot.
- Puller Body.

Piston Tool Sets



210983

Servicing DCW-17B.

Contains:

- 1 pcs. Cargo 210984, Pusher.
- 1 pcs. Cargo 210985, Konus A.
- 1 pcs. Cargo 210986, Konus B.
- 1 pcs. Cargo 210987, Calibrator.
- 10 pcs. Cargo 253202, Piston ring.
- 10 pcs. Cargo 251818, Piston ring.
- 10 pcs. Cargo 253203, Piston ring.

Spare Parts



210984

Pusher.



210985

Konus A.

210986

Konus B.



210987

Calibrator.



Std pkg 10
O.D. 35.7 mm. I.D. 24.7 mm.
Piston ring

	Th. mm.
253202	0.85
251818	0.90
253203	0.95

A/C Tools



210988

Servicing SD7V16

Contains:

- 1 pcs. Cargo 210989, Pusher.
- 1 pcs. Cargo 210990, Konus A.
- 1 pcs. Cargo 210991, Konus B.
- 1 pcs. Cargo 210992, Calibrator.
- 10 pcs. Cargo 253204, Piston ring.
- 10 pcs. Cargo 251967, Piston ring.
- 10 pcs. Cargo 253205, Piston ring.

Spare Parts



210989

Pusher.



210990

Konus A.

210991

Konus B.



210992

Calibrator.



Std pkg 10
O.D. 24.5 mm. I.D. 19.7 mm.
Piston ring

	Th. mm.
253204	0.70
251967	0.73
253205	0.80



210999

Servicing PXV 16.

Contains:

- 1 pcs. Cargo 211000, Pusher.
- 1 pcs. Cargo 211001, Konus.
- 1 pcs. Cargo 211002, Calibrator.
- 10 pcs. Cargo 251965, Piston ring.

Spare Parts



211000

Pusher.



211001

Konus.



211002

Calibrator.



Std pkg 10
O.D. 29.45 mm. I.D. 23.26 mm.
Piston ring

	Th. mm.
251965	0.83



211003

Servicing V5.

Contains:

- 1 pcs. Cargo 211004, Pusher.
- 1 pcs. Cargo 211005, Konus A.
- 1 pcs. Cargo 211006, Konus B.
- 1 pcs. Cargo 211007, Calibrator.
- 10 pcs. Cargo 253200, Piston ring.
- 10 pcs. Cargo 251966, Piston ring.
- 10 pcs. Cargo 253201, Piston ring.

Spare Parts



211004

Pusher.



211005

Konus A.

211006

Konus B.



211007

Calibrator.



Std pkg 10
O.D. 32.9 mm. I.D. 21.9 mm.
Piston ring

	Th. mm.
253200	0.72
251966	0.82
253201	0.85

A/C Tools



211008

Servicing SD7B10.

Contains:

- 1 pcs. Cargo 211009, Pusher.
- 1 pcs. Cargo 211010, Konus A.
- 1 pcs. Cargo 211011, Konus B.
- 1 pcs. Cargo 211012, Calibrator.
- 10 pcs. Cargo 253204, Piston ring.
- 10 pcs. Cargo 251967, Piston ring.
- 10 pcs. Cargo 253205, Piston ring.

Spare Parts



211009

Pusher.



211010

Konus A.

211011

Konus B.



211012

Calibrator.



Std pkg 10
O.D. 24.5 mm. I.D. 19.7 mm.
Piston ring

	Th. mm.
253204	0.70
251967	0.73
253205	0.80



211022

Servicing SD6V08, -12, SD7V16.

Contains:

- 1 pcs. Cargo 210989, Pusher.
- 1 pcs. Cargo 210990, Konus A.
- 1 pcs. Cargo 210991, Konus B.
- 1 pcs. Cargo 210992, Calibrator.
- 10 pcs. Cargo 253199, Piston ring.
- 10 pcs. Cargo 253198, Piston ring.
- 10 pcs. Cargo 251498, Piston ring.
- 10 pcs. Cargo 253431, Piston ring.

Spare Parts



210989

Pusher.



210990

Konus A.

210991

Konus B.



210992

Calibrator.



Std pkg 10
O.D. 27.1 mm. I.D. 21.6 mm.
Piston ring

	Th. mm.
253199	0.75
253198	0.80
251498	0.85
253431	0.92



211023

Servicing FS10.

Contains:

- 1 pcs. Cargo 211024, Pusher.
- 1 pcs. Cargo 211025, Konus.
- 1 pcs. Cargo 211026, Calibrator.
- 10 pcs. Cargo 252197, Piston ring.
- 10 pcs. Cargo 252196, Piston ring.
- 10 pcs. Cargo 252195, Piston ring.
- 10 pcs. Cargo 252163, Piston ring.

Spare Parts



211024

Pusher.



211025

Konus.



211026

Calibrator.



Std pkg 10
O.D. 27.5 mm. I.D. 15.1 mm.
Piston ring

	Th. mm.
253197	0.75
253196	0.80
253195	0.85
252163	0.90

A/C Tools



211031

Servicing: Ford scroll.

Contains:

- 1 pcs. Cargo 211032, Pusher.
- 1 pcs. Cargo 211033, Konus.
- 1 pcs. Cargo 211034, Calibrator.
- 10 pcs. Cargo 252938, Gasket.

Spare Parts



211032

Pusher.



211033

Konus.



211034

Calibrator.



252938 Std pkg 10

O.D. 23 mm. I.D. 18 mm. Th. 0.83 mm.
Gasket for control valve.

Valve Core Tools



211027 A



211028 A

Standard.

Assortment Boxes and Inserts



200663 Std pkg 6
 Profi Service Case, empty.
 Can be divided using inserts.
 Dim.: 340 x 265 x 57 mm.
 Polypropylene (Unbreakable).

INSERTS FOR ASSORTMENT BOXES Polypropylene (Unbreakable)

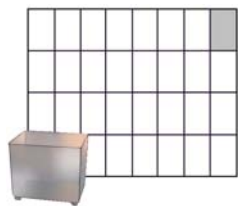

200664 Std pkg 96
 Dim.: 55 x 40 x 45 mm.

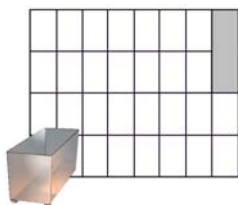

200665 Std pkg 48
 Dim.: 110 x 40 x 45 mm.

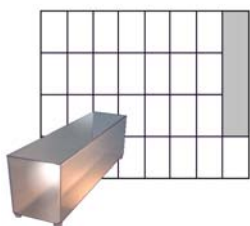

200666 Std pkg 30
 Dim.: 165 x 40 x 45 mm.

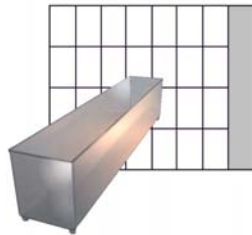

200667 Std pkg 24
 Dim.: 220 x 40 x 45 mm.

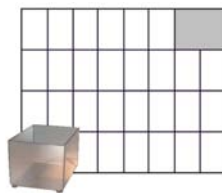

200668 Std pkg 48
 Dim.: 55 x 80 x 45 mm.

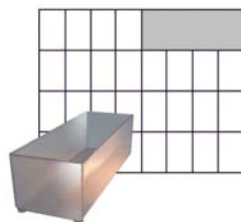

200669 Std pkg 24
 Dim.: 55 x 160 x 45 mm.



200670 Std pkg 15
 Dim.: 55 x 240 x 45 mm.

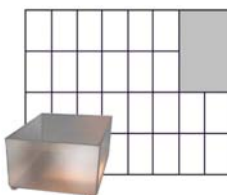

200671 Std pkg 24
 Dim.: 110 x 80 x 45 mm.

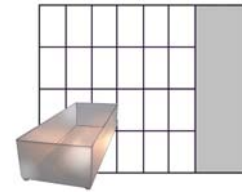

200672 Std pkg 12
 Dim.: 220 x 80 x 45 mm.



200673 Std pkg 12
 Dim.: 110 x 160 x 45 mm.



200676
 Display for 4 Profi Service Cases.
 Dim.: 330 x 360 x 200 mm.



200693
 Display for 4 Profi service cases.
 Dim.: 313 x 373 x 265 mm.
 Can be assembled horizontally or vertically.

Storage

Assortment Metal Boxes



W/ plastic insertion.
Dim.: 333 x 230 x 55 mm.

200633 20 compartments.

Catalogue Files



200620
Metal back - extra strong, black.
W.: 7 cm.

Catalogue Holder



200806
2 mm. el-galvanized steel.
Adjustable 75 - 140 mm.

Small Parts Storage Systems

Strong fibre stiffened cardboard, supplied w/ 2 labels, quickly assembled without staples or tape.
ECONOMICAL, STRONG, PRACTICAL



200588
Dim.: 300 x 120 x 120 mm.

200590
Partition for Cargo 200588.



200589
Dim.: 300 x 195 x 120 mm.

200591
Partition for Cargo 200589.



200719
Label for Cargo 200588 and 200589.

[Redacted]		



ASSORTMENTS

PART 4 4th Edition



TS/ISO 16949:2002 certified supplier

Contents

	Page		Page
804017	ABS Connectors & Tools	804068	Lock Rings
804105	ATO Balde Fuse Holders	804037	Machine Screws & Nuts
804097	ATO / Mini / Maxi Fuses	804099	Maxi Fuses
804098	ATO / Mini / PAL Fuses	804106	Maxi Blade Fuses
804074	Battery Terminals I	804086	Mega Fuses
804089	Battery Terminals II	804109	Micro Blade / Slow Blow Fuses
804072	Bits	804094	Midi Fuses
804008	Blade Fuses	804040	Mini Clamps
804073	Butt Splices	804096	Mini Fuses
804021	Cable Clips I	804012	Multiple Connectors
804070	Cable Clips II	804052	Pal Fuses I (Slow blow fuses)
804054	Cable Joints	804076	Pal Fuses II (Slow blow fuses)
804084	Cable Markers	804041	PE Caps
804024	Cable Ties	804091	PG Cable Glands
804104	Compact Fuses	804108	PG Cable Glands II
804075	Connectors I (Superseal)	804016	Power Connectors & Terminals
804080	Connectors II (Junior Timers)	804082	Powr-Blocks™ I
804081	Connectors III (Junior Power Timers)	804083	Powr-Blocks™ II
804036	Continental & Glass Fuses	804065	Protecting Caps
804085	Cord End Terminals	804064	Protecting Plugs
804061	Crimp & Solder Terminals	804015	Ring Crimp Terminals - Insulated
804055	Crimp Seal Terminals	804022	Rubber Grommets & Blankings
804014	Crimp Terminals - Insulated	804020	Sealing Rings I
804095	Crimp Terminals - Insulated II	804056	Solder Grip Terminals
804013	Crimp Terminals - Non Insulated	804029	Special Bolts & Screws for Alternators and Starters
804049	Crimp Terminals (Blue) - Insulated	804032	Special Fuses
804048	Crimp Terminals (Red) - Insulated	804028	Special Hex Nuts for Alternators and Starters
804050	Crimp Terminals (Yellow) - Insulated	804033	Strip Type Fuses
804078	Display w/ Single Core Cables	804069	Tapping Screws I
804077	Display w/ Thermoshrinking Pipes	804079	Tapping Screws II (Black)
804101	Display w/ Thermoshrinking Pipes w/ glue .	804062	Thermoshrinking Pipes w/wo Glue
804100	DT-Connectors		
804107	DTM-Connectors		
804033	Fuse Holders		
804102	Fuses - Strip (Closed) Type		
210574	HSS Drills		
804093	Insulated Terminals w/ Crimping Tool		
804019	Insulator Washers		
804088	Lithium Button Batteries		
			Index for Assortments

Assortment Box and Inserts

200663 Std pkg 6
 Profi Service Case, empty.
 Can be divided using inserts.
 Dim.: 340 x 265 x 57 mm.
 Polypropylene (Unbreakable).

**INSERTS FOR
 ASSORTMENT BOXES
 Polypropylene
 (Unbreakable)**

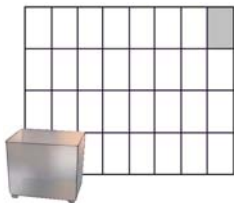

200664 Std pkg 96
 Dim.: 55 x 40 x 45 mm.

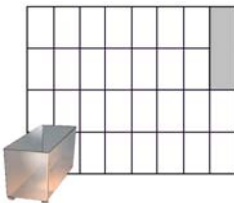

200665 Std pkg 48
 Dim.: 110 x 40 x 45 mm.

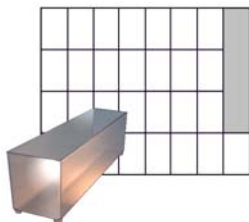

200666 Std pkg 30
 Dim.: 165 x 40 x 45 mm.

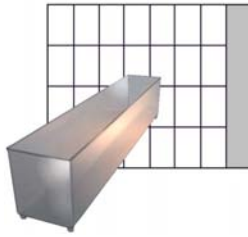

200667 Std pkg 24
 Dim.: 220 x 40 x 45 mm.

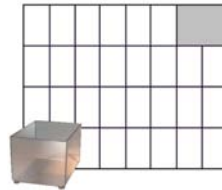

200668 Std pkg 48
 Dim.: 55 x 80 x 45 mm.

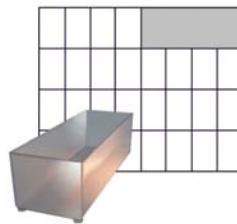

200669 Std pkg 24
 Dim.: 55 x 160 x 45 mm.



200670 Std pkg 15
 Dim.: 55 x 240 x 45 mm.

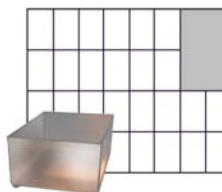

200671 Std pkg 24
 Dim.: 110 x 80 x 45 mm.

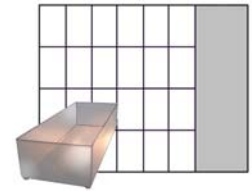

200672 Std pkg 12
 Dim.: 220 x 80 x 45 mm.

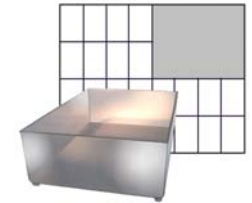

200673 Std pkg 12
 Dim.: 110 x 160 x 45 mm.



200676
 Display for 4 Profi Service Cases.
 Dim.: 330 x 360 x 200 mm.



200693
 Display for 4 Profi service cases.
 Dim.: 313 x 373 x 265 mm.
 Can be assembled horizontally or vertically.

ABS Connectors & Tools

804017

	Qty.
191168 . Tube for 1.5 mm ²	10
192180 . Tube for 1.5 mm ²	10
192181 . Tube for 1.5 mm ²	10
191196 . Tube for 4.0 mm ²	10
191197 . Tube for 4.0 mm ²	10
191169 . Tube for 6.0 mm ²	10
191171 . Pin for 1.5 mm ²	10
191172 . Pin for 6.0 mm ²	10
180245 . Sealing disc kit set	2
210643 . Ejection tool 6.5 mm ²	1
210644 . Dismounting bush 6.5 mm ²	1
210645 . Mounting bush 6.5 mm ²	1
210696 . Crimping tool	1



Crimp Terminals - Insulated

804014

	Qty.
190049 . Terminal 2.8 mm. red	100
190045 . Terminal 4.7 mm. red	100
190022 . Terminal 6.3 mm. red	100
190020 . Terminal 6.3 mm. blue	100
190024 . Terminal 6.3 mm. yellow	50
190041 . Terminal 8.0 mm. blue	50
190048 . Terminal 9.5 mm. yellow	50
190985 . Terminal 6.3 mm. red	100
190046 . Terminal 6.3 mm. blue	100
190025 . Terminal 6.3 mm. red	50
190026 . Terminal 6.3 mm. blue	50
190016 . Terminal 6.3 mm. blue	100
190019 . Terminal 6.3 mm. red	100
190021 . Terminal, O.D. 4 mm. red	100

	Qty.
190023 . Terminal, O.D. 4 mm. blue	75
190017 . Terminal, I.D. 5 mm. red	100
191009 . Shrinkable full insulated, red ..	25
191010 . Shrinkable full insulated, blue	25
190028 . Butt connector, red	100
190001 . Butt connector, blue	100
190018 . Terminal, blue	50
191011 . Shrinkable full insul., yellow	20



Crimp Terminals - Insulated II

804095

	Qty.
190034 6.0 mm. ring terminal	100
190255 8.0 mm. ring terminal	50
190022 6.3 mm. flat plug	100
190020 6.3 mm. flat plug	100
190021 O.D. 4.0 mm. round plug	100
190023 O.D. 5.0 mm. round plug	100
190018 I.D. 5.0 mm. round plug receptacle	100
190019 6.3 mm. flat tongue	100
190016 6.3 mm. flat tongue	100
190985 6.3 mm. flat plug, fully insulated	100
190017 I.D. 4.0 mm. round plug receptacle	100

	Qty.
190046 6.3 mm. flat plug, fully insulated	100
190026 6.3 mm. flat plug and piggyback	100
190028 Butt connector	100
190001 Butt connector	100
190048 9.5 mm. flat plug	50



Red Crimp Terminals - Insulated

804048

	mm.	Qty.
190049 . Flat plug	2.8	100
190045 . Flat plug	4.7	100
190022 . Flat plug	6.3	100
190025 . Flat plug and piggi back	6.3	50
190985 . Flat plug, fully insulated	6.3	100
190019 . Flat tongue	6.3	100
190021 . Round plug, O.D. 4 mm.		100
190017 . Round plug receptacle, I.D. 4 mm.		100
190028 . Butt connector		100
191009 . Butt connector		25
190038 . Ring	3	100
190027 . Ring	4	100
190031 . Ring	5	100
190015 . Ring	6	100

	mm.	Qty.
191501 . Spade	2	100
190973 . Spade	4	100
190974 . Pin		100



Blue Crimp Terminals - Insulated

804049

	mm.	Qty.
190020 . Flat plug	6.3	100
190041 . Flat plug	8	50
190026 . Flat plug, fully insulated	4.7	50
190046 . Flat plug, fully insulated	6.3	100
190016 . Flat tongue	6.3	100
190023 . Round plug, O.D. 5 mm.		100
190018 . Round plug receptacle, I.D. 5 mm. ...		50
190001 . Butt connector		100
191010 . Butt connector		25
190257 . Ring	3	100
190029 . Ring	4	100
190032 . Ring	5	100
190034 . Ring	6	100
190039 . Ring	8	100

	mm.	Qty.
191067 . Spade	4	100
190037 . Spade	5	100
190952 . Pin		100

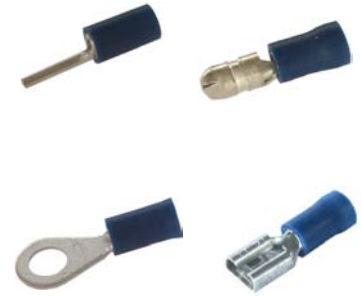

Yellow Crimp Terminals - Insulated

804050

	mm.	Qty.
190024 . Flat plug	6.3	50
190048 . Flat plug	9.5	50
191191 . Flat tongue	6.3	50
190051 . Round plug, O.D. 5 mm.		50
190050 . Round plug receptacle, I.D. 5 mm. ...		50
190030 . Butt connector		50
191011 . Butt connector		25
190033 . Ring	5	50
190035 . Ring	6	50
190255 . Ring	8	50
190042 . Ring	10	50
191515 . Ring	12	100
190953 . Pin		100

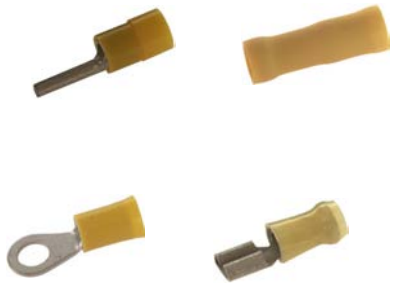

Ring Crimp Terminals - Insulated

804015

	mm.	Qty.
190038 . Terminal	3	red 100
190257 . Terminal	3	blue 100
190027 . Terminal	4	red 100
190973 . Terminal	4	red 100
190029 . Terminal	4	blue 100
190032 . Terminal	4	blue 100
191067 . Terminal	4	blue 100
190031 . Terminal	5	red 100
190037 . Terminal	5	blue 100
190033 . Terminal	5	yellow 50
190015 . Terminal	6	red 100
190034 . Terminal	6	blue 100
190035 . Terminal	6	yellow 50
190039 . Terminal	8	blue 50

	mm.	Qty.
190255 . Terminal	8	yellow 50
190042 . Terminal	10	yellow 50
190974 . Terminal		red 100
190952 . Terminal		blue 100
190953 . Terminal		yellow 50

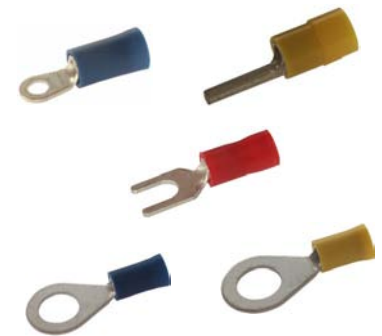

Insulated Terminals w/ Crimping Tool

804093

	Qty.
190001 . Butt connector	10
190016 . 6.3 mm. flat tongue	10
190017 . I.D. 4.0 mm. round plug receptacle	10
190019 . 6.3 mm. flat tongue	10
190020 . 6.3 mm. flat plug	10
190021 . O.D. 4.0 mm. round plug	10
190022 . 6.3 mm. flat plug	10
190024 . 6.3 mm. flat plug	5
190026 . 6.3 mm. flat plug and piggyback	10
190028 . Butt connector	10
190030 . Butt connector	5
190031 . 5.0 mm. ring	10

	Qty.
190032 . 5.0 mm. ring	10
190035 . 6.0 mm. ring	5
190037 . 5.0 mm. spade	10
190042 . 10.0 mm. ring	5
190046 . 6.3 mm. flat plug, fully insulated	10
190050 . I.D. 5.0 mm. round plug receptacle	5
190051 . O.D. 5.0 mm. round plug	5
190952 . Pin	10
190953 . Pin	5

	Qty.
190973 . 4.0 mm. spade	10
190985 . 6.3 mm. flat plug, fully insulated	10
192142 . 6.0 mm. spade	5
210121 . Crimping tool	1



Crimp Seal Terminals

804055

	Type	mm.	Qty.	
191009	Butt connector ..Red	10	10	
191010	Butt connector ..Blue	10	10	
191011	Butt connector ..Yellow	10	10	
191682	Ring	Red	4	10
191685	Ring	Blue	4	10
191689	Ring	Yellow	5	10
191683	Ring	Red	5	10
191686	Ring	Blue	5	10
191684	Ring	Red	6	10
191687	Ring	Blue	6	10
191690	Ring	Yellow	6	10
191688	Ring	Blue	8	10
191691	Ring	Yellow	8	10
191692	Ring	Yellow	10	10

	Type	mm.	Qty.	
191693	Spade	Red	4	10
191694	Spade	Blue	4	10
191695	Spade	Blue	5	10
191696	Spade	Yellow	5	10
191697	Flat plug, ful.insul. ...	Red	6.3	10
191698	Flat plug, ful.insul. ...	Blue	6.3	10
191699	Flat tongue	Red	6.3	10
191700	Flat tongue	Blue	6.3	10



Solder Grip Terminals

804056

		Qty.
191701	* Cable O.D. max 2.7 mm.	10
191702	** Cable O.D. max 4.5 mm.	10
191703	*** Cable O.D. max 6 mm.	10
191704	**** Max. bundle O.D. 3.1 mm. .	10
191705	* Max. bundle O.D. 3.9 mm. .	10
191706	** Max. bundle O.D. 5.35 mm.	10
191707	*** Max. bundle O.D. 7.15 mm.	10
191708	**** Max. bundle O.D. 3.6 mm. W/ glue	10
191709	* Max. bundle O.D. 5 mm. W/ glue	10
191710	** Max. bundle O.D. 7.5 mm W/ glue	10

		Qty.
191711	*** Max. bundle O.D. 9.4 mm. W/ glue	10
191712	**** Ring 4 mm . Max. bundle O.D. 3.9 mm. .	10
191713	**** Ring 6 mm. Max. bundle O.D. 3.9 mm. .	10

* = Red code, ** = Blue code,
*** = Yellow code, **** = Green code



Crimp Terminals - Non-Insulated

804013

	I.D. mm.	mm ² .	Qty.
191083	Terminal ... 2.8	0.5 - 1	100
191089	Terminal ... 4.7	0.5 - 1	100
191129	Terminal ... 5	0.5 - 1.5	100
191415	Terminal ... 5	0.5 - 1.5	100
190868	Terminal ... 6.3	0.5 - 1	100
190270	Terminal ... 6.3	1 - 2.5	100
190252	Terminal ... 6.3	1 - 2.5	200
191008	Terminal ... 6.3	1 - 2.5	200
191064	Terminal ... 6.3	2.5 - 6	20
191029	Terminal ... 6.3	2.5 - 6	100
191028	Terminal ... 6.3	4 - 6	100
190256	Terminal ... 6.3 piggy back		20
191200	Terminal ... 8	1 - 2.5	100
191025	Terminal ... 9.5	2 - 4	20

	I.D. mm.	mm ² .	Qty.
191069	Terminal ... 9.5	2 - 4	20
191411	Spring terminal		20
191412	Spring terminal		20
191413	Spring terminal		20
190725	Terminal, flag type		20
190726	Terminal, flag type		20



Power Connectors & Terminals

804016

		Qty.	
191246	. Pos. lock terminal 6.3 mm.	50	
191247	. Pos. lock terminal 6.3 mm.	50	
191496	. Pos. lock terminal 6.3 mm.	50	
191248	. Pos. lock terminal 6.3 mm.	50	
191260	. Female terminal .. 9.5 mm.	20	
191261	. Female terminal .. 9.5 mm.	20	
191262	. Female terminal .. 9.5 mm.	20	
191263	. Male terminal	8.0 mm	20
191264	. Male terminal	8.0 mm	20
191405	. Male connector	1-pole	4
191406	. Female connector ..	1-pole	4
191407	. Male connector	2-pole	4
191408	. Female connector ..	2-pole	4

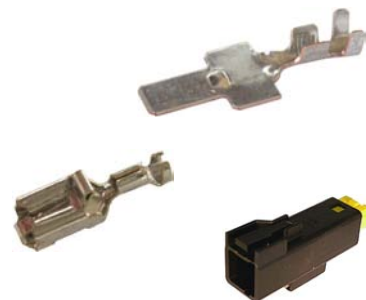

Cable Joints
804054

	mm ² .	Ring	Qty.
190846	4.0 - 6.0	M6	50
190716	10.0	M6	20
190717	16.0	M6	20
190718	16.0	M8	20
190719	25.0	M8	10
190720	25.0	M10	10
191416	35.0	M8	10
190721	35.0	M10	10
190722	50.0	M8	10
190723	50.0	M10	10

Crimp & Solder Terminals
804061

	mm ² .	Ring	Qty.
191836	6	M6	10
191837	10	M6	10
191838	10	M8	10
191839	10	M10	10
191840	16	M6	10
191841	16	M8	10
191842	16	M10	10
191843	25	M6	10
191844	25	M8	10
191845	25	M10	10
191846	35	M8	10
191847	35	M10	10
191848	35	M12	10
191849	50	M8	10

	mm ² .	Ring	Qty.
191850	50	M10	10
191851	50	M12	10
191852	70	M8	8
191853	70	M10	8

Butt Splices
804073

	mm ² .	Qty.
192007	1.3	100
192008	2.0	100
191885	6.0	10
191886	10.0	10
191887	16.0	10
191888	25.0	10
191889	35.0	10
191890	50.0	10
191891	70.0	10

Cord End Terminals
804085

	mm ² .	L. mm.	Qty.
191962	0.5	10	100
191963	0.75	10	100
191964	1	10	100
191965	1.5	10	100
191966	2.5	10	100
191967	4	12	100
191968	6	15	100
191969	10	15	100
192047	16	18	100



Multiple Connectors

804012

	Qty.		Qty.
191007 . Insulator	50	191225 . Multiple connector 3-pole	10
191126 . Insulator	25	190264 . Multiple connector 4-pole	8
191127 . Insulator	50	190265 . Multiple connector 4-pole	8
191227 . Insulator	10	190266 . Multiple connector 6-pole	4
191226 . Insulator	10	190267 . Multiple connector 6-pole	4
190260 . Multiple connector 2-pole	10		
190261 . Multiple connector 2-pole	10		
190843 . Multiple connector 2-pole	10		
190272 . Multiple connector 2-pole	10		
191158 . Multiple connector 2-pole	10		
191159 . Multiple connector 2-pole	10		
190262 . Multiple connector 3-pole	10		
190263 . Multiple connector 3-pole	10		
191224 . Multiple connector 3-pole	10		

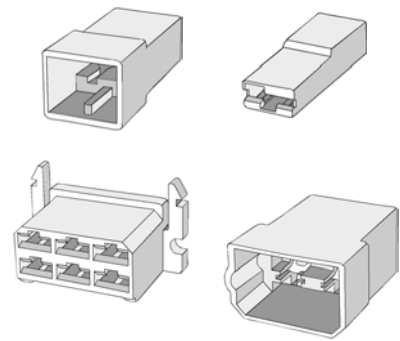

Connectors I (Superseal)

804075

	Qty.
192587 . Single wire seal Insulation dia.: 1.8-2.4 mm. ...	100
192091 . Single wire seal Insulation dia.: 2.6-3.3 mm. ...	100
192089 . Male. 1.5 mm. 1-1.5 mm ²	100
192090 . Female. 1.5 mm. 1-1.5 mm ²	100
192077 . Superseal. 1 pole. Male	5
192078 . Superseal. 1 pole. Female	5



DT-Connectors

804100

	Qty.		Qty.
192457 2-pole, female holder	3	192468 2-pole, Sekundary lock part	3
192458 2-pole, male holder	3	192469 3-pole, Sekundary lock part	3
192459 3-pole, female holder	3	192470 3-pole, Sekundary lock part	3
192460 3-pole, male holder	3	192471 4-pole, Sekundary lock part	3
192461 4-pole, female holder	3	192472 4-pole, Sekundary lock part	3
192462 4-pole, male holder	3	192473 6-pole, Sekundary lock part	3
192463 6-pole, female holder	3	192474 6-pole, Sekundary lock part	3
192464 6-pole, male holder	3	192475 8-pole, Sekundary lock part	3
192465 8-pole, female holder	3	192476 8-pole, Sekundary lock part	3
192466 8-pole, male holder	3	192452 12-pole, Sekundary lock part ...	3
192450 12-pole, female holder	3	192453 12-pole, Sekundary lock part ...	3
192451 12-pole, male holder	3	192477 Pin terminal	50
		192478 Socket terminal	50
192467 2-pole, Sekundary lock part			



Connectors II (Junior Timers)

804080

	Qty.
192174 . Male 2.8 mm. 0.35 - 1.5 mm ²	100
191551 . Female terminal 0.5-1.5 mm ²	100
192155 . Female terminal 1.5-2.5 mm ²	100
192166 . 2-pole male holder	2
192146 . 2-pole female holder	2
192150 . Rubber boot for 2-pole. L. 57 mm. ...	2
192151 . Rubber boot for 2-pole. L. 37 mm. ...	2
192149 . 7-pole female holder	2
192154 . Rubber boot for 7-pole. L. 57 mm. ...	2

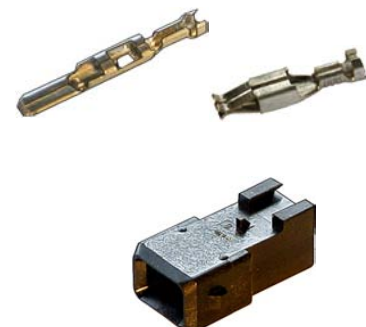

Connectors III (Junior Power Timers)

804081

	Qty.
192177 . Single wire seal for 0.5-1.0 mm ² . cable	100
192178 . Single wire seal for 1.5-2.5 mm ² . cable	100
192156 . Male 2.8 mm. 0.5 - 1.0 mm ² . .	100
192175 . Female terminal 0.5-1.0 mm ² . .	100
192157 . Male 2.8 mm. 1.5 - 2.5 mm ² . .	100
192176 . Female terminal 1.0-2.5 mm ² . .	100
192167 . 2-pole male holder, black	2
192147 . 2-pole female holder, black	1
192168 . 2-pole female holder, grey	1
192169 . 2-pole female holder, yellow	1
192170 . 2-pole female holder, blue	1
192152 . Rubber boot for 2-pole. Angled	4

	Qty.
192148 . 3-pole female holder, black	2
192171 . 4-pole female holder, black	1
192153 . Rubber boot for 3-pole. L. 57 mm.	2
192172 . 5-pole female holder, black	2
192173 . 6-pole female holder, black	1



DTM-Connectors

804107

	Qty.
192619 . Male type	50
192620 . Female type	50
192596 . 2-pole male holder	3
192595 . 2-pole female holder	3
192608 . For 2-pole male holder	3
192607 . For 2-pole female holder	3
192598 . 3-pole male holder	3
192597 . 3-pole female holder	3
192610 . For 3-pole male holder	3
192609 . For 3-pole female holder	3
192600 . 4-pole male holder	3
192599 . 4-pole female holder	3
192612 . For 4-pole male holder	3
192611 . For 4-pole female holder	3

	Qty.
192602 . 6-pole male holder	3
192601 . 6-pole female holder	3
192614 . For 6-pole male holder	3
192613 . For 6-pole female holder	3
192604 . 8-pole male holder	3
192603 . 8-pole female holder	3
192616 . For 8-pole male holder	3
192615 . For 8-pole female holder	3
192606 . 12-pole male holder	3
192605 . 12-pole female holder	3
192618 . For 12-pole male holder	3
192617 . For 12-pole female holder	3



Powr-Bloks™ I

804082

	Qty.
191722 . ISO relay multi-plugs	4
191724 . Micro relay module	2
191738 . Terminals 1.5 - 4 mm ²	50
191737 . Terminals 0.75 - 1.5 mm ²	50
191725 . Stud. assembly module 6 mm. .	2
191731 . Mounting leg	4
191723 . ISO relay multi-plugs	2
191726 . Power relay module	2
191764 . Terminals	50
191765 . Terminals	50
191766 . Terminals	50
191025 . Terminals	25
191727 . Block lock	40
191767 . Mounting accessory	4



Powr-Bloks™ II

804083

	Qty.
191719 . ATO 7-way fuse box	2
191718 . ATO 4-way fuse box	2
191717 . ATO 2-way fuse box	2
191721 . "Maxi" 4-way fuse box	2
191732 . Mounting leg, 76.2 mm.	2
191743 . 7-way bridge	2
191742 . 4-way bridge	2
191741 . 2-way bridge	2
191733 . Female spring terminal	50
191735 . For maxi fuse 1.5 - 4 mm ²	30
191739 . For mini fuse 1 - 2.5 mm ²	50
191728 . Mounting stand-off, 19 mm.	2
191740 . For mini fuse 2.5 - 4 mm ²	50
191729 . Mounting stand-off, 25.4 mm. .	2

	Qty.
191730 . Mounting stand-off, 31.7 mm. .	2
191744 . "Mini" fuse module	1
191745 . Seal for "mini" fuse module	1
191746 . Dust for "mini" fuse module	1
191727 . Block lock	40

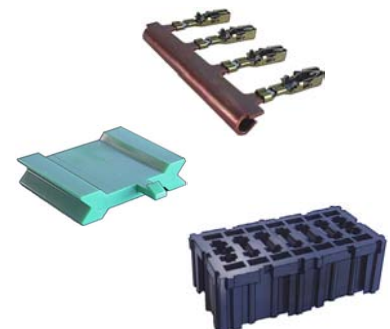

PG Cable Glands

804091

	Type	Qty.
192355 . Mountinghole 12.1 mm.	PG7	20
192356 . Mountinghole 14.3 mm.	PG9	15
192357 . Mountinghole 18.23 mm. . .	PG11	10
192358 . Mountinghole 19.9 mm. .	PG13.5	8
192359 . Mountinghole 22.1 mm.	PG16	10
192360 . Mountinghole 27.5 mm.	PG21	10



Cable Glands II

804108

	Qty.
192479 Mountinghole 12 mm.	20
192480 Mountinghole 16 mm.	10
192481 Mountinghole 20 mm.	8
192482 Mountinghole 25 mm.	8
192483 Mountinghole 32 mm.	5



Battery Terminals I

804074

	Qty.
191821 . Battery terminal	2
192234 . Battery terminal	2
191819 . Battery terminal 10 - 16 mm ²	2
192232 . Battery terminal	2
191820 . Battery terminal 35 mm ²	2
192233 . Battery terminal	2
192074 . Battery terminal 10 - 20 mm ²	2
192075 . Battery terminal 25 - 35 mm ²	2
192076 . Battery terminal	2
191822 . Terminal 2.5 - 4 mm ²	10
191823 . Terminal 6 - 8 mm ²	10
191826 . Terminal 6 - 8 mm ²	10
191824 . Terminal 10 - 16 mm ²	10



Battery Terminals II

804089

	Qty.
190012 . Battery Terminal +	5
190013 . Battery Terminal -	5
190202 . Battery Terminal +	5
190203 . Battery Terminal -	5
190213 . Battery Terminal +	5
190214 . Battery Terminal -	5
190866 . Battery Terminal +	5
190867 . Battery Terminal -	5



Continental & Glass Fuses

804036

	Dim. mm.	Amp.	Qty.
190285	20 x 5	0.5	20
191670	20 x 5	0.63	20
190286	20 x 5	2	20
190284	20 x 5	6.3	20
190734	20 x 5	10	20
191534	20 x 5	20	20
190276	25 x 6	5	100
190277	25 x 6	8	100
190278	25 x 6	16	100
190279	25 x 6	25	100
190280	25 x 6	40	100
190735	29 x 6.3	10	20
191570	29 x 6.3	15	20
190736	29 x 6.3	25	20

	Dim. mm.	Amp.	Qty.
190287	32 x 6.3	5	20
190288	32 x 6.3	10	20
190289	32 x 6.3	15	20
190274	32 x 6.3	20	20
190275	32 x 6.3	35	20



Special Fuses

804032

	Type	Amp.	Qty.
191152	Pink	30	5
191153	Green	40	5
191154	Yellow	60	5
191155	Pink	30	5
191156	Yellow	60	5
191157	Black	80	5
191184	Strip	30	10
191185	Strip	40	10
191186	Strip	50	10
191187	Strip	60	10
191188	Strip	80	10
191189	Strip	100	10
191249	Yellow	20	5
191250	Green	30	5

	Type	Amp.	Qty.
191251	Orange	40	5
191252	Red	50	5
191253	Blue	60	5
191254	Beige	70	5
191255	Natural	80	5
191256	Violet	100	5



Blade Fuses

804008

	Type	Amp.	Qty.
191465	.. Mini blade fuse	2	10
191466	.. Mini blade fuse	3	10
191467	.. Mini blade fuse	4	10
191468	.. Mini blade fuse	5	10
191469	.. Mini blade fuse	7.5	10
191470	.. Mini blade fuse	10	10
191471	.. Mini blade fuse	15	10
191472	.. Mini blade fuse	20	10
191473	.. Mini blade fuse	25	10
191474	.. Mini blade fuse	30	10
191475	.. ATO blade fuse	1	25
191476	.. ATO blade fuse	2	25
190053	.. ATO blade fuse	3	50
190054	.. ATO blade fuse	4	50

	Type	Amp.	Qty.
190055	.. ATO blade fuse	5	50
190056	.. ATO blade fuse	7.5	50
190057	.. ATO blade fuse	10	50
190058	.. ATO blade fuse	15	50
190059	.. ATO blade fuse	20	50
190060	.. ATO blade fuse	25	50
190061	.. ATO blade fuse	30	50
191664	.. ATO blade fuse	40	50



Maxi Blade Fuses

804106

	Qty.
191249	20 Amp. 10
191250	30 Amp. 10
191251	40 Amp. 10
191252	50 Amp. 10
191253	60 Amp. 10
191254	70 Amp. 10
191255	80 Amp. 10
191256	100 Amp. 10
210842	Extractor 1
191775	Holder kit set 2



Strip Type Fuses

804090

	Qty.
192305 . Fuse, 35 Amp	5
192306 . Fuse, 50 Amp	5
192307 . Fuse, 80 Amp	5
192308 . Fuse, 100 Amp	5
192309 . Fuse, 125 Amp	5
192310 . Fuse, 160 Amp	5
192311 . Fuse, 200 Amp	5
192312 . Fuse, 250 Amp	5
192313 . Fuse, 300 Amp	5
192314 . Fuse, 355 Amp	5
192315 . Fuse, 425 Amp	5
192316 . Fuse, 500 Amp	5
192344 . Fuse holder	2

Big size.
Fork dim.: 11 mm.
DIN 43560



Mini Fuses

804096

	Qty.
191465 2 Amp. Grey	10
191466 3 Amp. Violet	10
191467 4 Amp. Pink	10
191468 5 Amp. Tan	10
191469 7.5 Amp. Brown	10
191470 10 Amp. Red	10
191471 15 Amp. Blue	10
191472 20 Amp. Yellow	10
191473 25 Amp. Natural	10
191474 30 Amp. Green	10
210841 Extractor	1

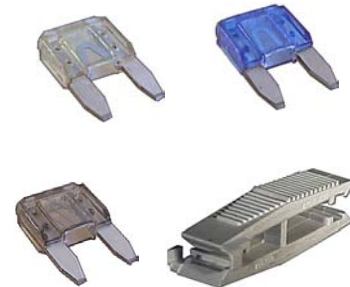

ATO / Mini / Maxi Fuses

804097

	Qty.
190055 5 Amp. Tan, ATO	20
190056 7.5 Amp. Brown, ATO	20
190057 10 Amp. Red, ATO	20
190058 15 Amp. Blue, ATO	20
190059 20 Amp. Yellow, ATO	20
190060 25 Amp. Natural, ATO	20
190061 30 Amp. Green, ATO	20
191468 5 Amp. Tan, Mini	15
191469 7 Amp. Brown, Mini	15
191470 10 Amp. Red, Mini	15
191471 15 Amp. Blue, Mini	15
191472 20 Amp. Yellow, Mini	15
191473 25 Amp. Natural, Mini	15
191474 30 Amp. Green, Mini	15

	Qty.
191250 30 Amp. Green, Maxi	3
191251 40 Amp. Orange, Maxi	3
191252 50 Amp. Red, Maxi	2
191253 60 Amp. Blue, Maxi	2

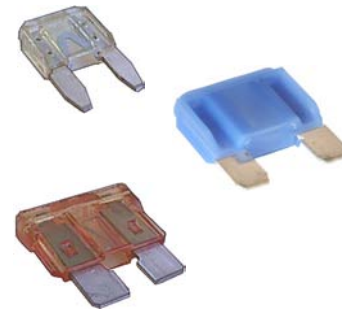

ATO / Mini / PAL Fuses

804098

	Qty.
190056 7.5 Amp. Brown, ATO	20
190057 10 Amp. Red, ATO	20
190058 15 Amp. Blue, ATO	20
190059 20 Amp. Yellow, ATO	20
190061 30 Amp. Green, ATO	20
191469 7 Amp. Brown, Mini	15
191470 10 Amp. Red, Mini	15
191471 15 Amp. Blue, Mini	15
191472 20 Amp. Yellow, Mini	15
191474 30 Amp. Green, Mini	15
191628 30 Amp. Pink, PAL	1
191629 40 Amp. Green, PAL	1
191630 50 Amp. Red, PAL	1

	Qty.
191152 30 Amp. Pink, PAL	20
191153 40 Amp. Green, PAL	1
191970 50 Amp. Red, PAL	1
191830 25 Amp. Brown, PAL	1
191831 30 Amp. Green, PAL	1



ATO-blade Fuse Holders

804105

	Qty.
192631 . Tan for 5 amp. fuses.	3
192632 . Brown for 7.5 amp. fuses.	3
192633 . Red for 10 amp. fuses.	3
192634 . Blue for 15 amp. fuses.	3
192635 . Yellow for 20 amp. fuses.	3
192636 . Beige for 25 amp. fuses.	3
192637 . Green for 30 amp. fuses.	3
191870 . Spring terminal	100
191871 . Spring terminal	100
191872 . Spring terminal	50
192647 . Single wire seal	100
191259 . Fixing plate	3
192638 . Fixing plate	3
192639 . Fixing plate	3



Maxi Fuses

804099

	Qty.
191249 20 Amp. Yellow	2
191250 30 Amp. Green	6
191251 40 Amp. Orange	6
191252 50 Amp. Red	4
191253 60 Amp. Blue	4
191254 70 Amp. Beige	2
191255 80 Amp. Natural	2
210842 Extractor	1



Micro Blade / Slow Blow Fuses



804109

Type	Amp.	Qty.	Type	Amp.	Qty.
192762 Grey	2	10	192783 Red	50	1
192763 Violet	3	10	192784 Yellow	60	1
192764 Pink	4	10			
192765 Tan	5	10			
192766 Brown	7.5	10			
192767 Red	10	10			
192768 Blue	15	10			
192769 Yellow	20	10			
192770 Natural	25	10			
192771 Green	30	10			
192779 Blue	20	1			
192780 White	25	1			
192781 Pink	30	1			
192782 Green	40	1			



Midi Fuses

804094

Type	Amp.	Qty.
192427 Pink	30	3
192428 Green	40	3
192429 Red	50	3
192430 Yellow	60	3
192431 Brown	70	3
192432 White	80	3
192433 Blue	100	3
192434 Tan	125	3
192435 White	150	3
192436 Fuse holder		2

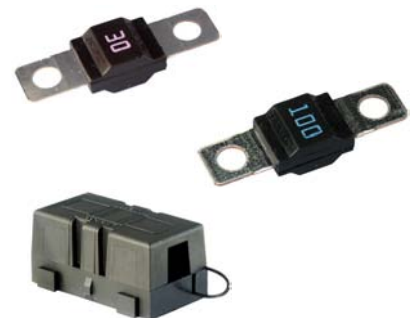

Fuses - Strip (Closed) Type

804102

		Qty.
192325	35 Amp.	5
192326	50 Amp.	5
192327	80 Amp.	5
192328	100 Amp.	5
192329	125 Amp.	5
192330	160 Amp.	5
192331	200 Amp.	5
192332	250 Amp.	5
192333	275 Amp.	5
192334	300 Amp.	5
192335	355 Amp.	5
192336	425 Amp.	5
192337	500 Amp.	5
192344	Fuse holder	2



Pal Fuses I (Slow blow fuses)

804052

Type	Amp.	Qty.
191638	Blue	20
191152	Pink	30
191153	Green	40
191154	Yellow	60
191155	Pink	30
191156	Yellow	60
191157	Black	80
191628	Pink	30
191629	Green	40
191630	Red	50
191631	Yellow	60
191632	Brown	70
191633	Blue	30
191634	Green	40

Type	Amp.	Qty.
191635	Red	50
191636	Yellow	60
191637	Brown	70



Pal Fuses II (Slow blow fuses)

804076

Type	Amp.	Qty.
191638	Blue	20
191152	Pink	30
191153	Green	40
191154	Yellow	60
191970	Red	50
191830	Brown	25
191831	Green	30
191832	Red	45
191833	Black	65
191834	Grey	75
191672	Pink	30
191673	Green	40
191155	Pink	30
191973	Green	40

Type	Amp.	Qty.
191974	Red	50
191156	Yellow	60
191975	Brown	70
191157	Black	80
191971	Darkblue	100
191628	Pink	30
191629	Green	40
191630	Red	50
191631	Yellow	60
191632	Brown	70
191972	Black	80
191977	Darkblue	100
191633	Pink	30
191634	Green	40

Type	Amp.	Qty.
191635	Red	50
191636	Yellow	60
191637	Brown	70
191976	Black	80
191978	Darkblue	100

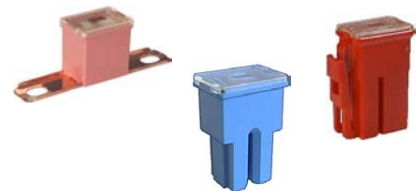

Mega Fuses

804086

Type	Amp.	Qty.
192791	White	40
192792	White	60
192793	Red	80
192049	Yellow	100
192050	Green	125
192051	Tan	150
192052	White	175
192053	Blue	200
192229	Brown	225
192230	Pink	250
192231	Grey	300
192055	Fuse holder (Terminals : M8)	2



Compact Fuses

804104

	Qty.
192538 50 Amp.	2
192539 75 Amp.	2
192540 100 Amp.	2
192541 125 Amp.	2
192542 150 Amp.	2
192543 175 Amp.	2
192544 200 Amp.	2
192545 250 Amp.	2
192546 300 Amp.	2
192547 Terminal for 1 fuse, Pos.	2
192548 Terminal for 2 fuses, Pos.	2
192549 Insulating nut for compact fuses	5

	Qty.
192557 Cable joint, 16 mm ² . M10	4
190720 Cable joint, 25 mm ² . M10	4
190721 Cable joint, 35 mm ² . M10	4



Fuse Holders

804033

	Qty.
190273 . Fuse holder 8 Amp.	10
190787 . Fuse holder 8 Amp.	5
190768 . 2-way fuse box	2
190770 . 4-way fuse box	1
191258 . Cover for fuse holder	5
191259 . Fixing plate for fuse	5
191260 . Power female terminal	10
191261 . Power female terminal	10
191262 . Power female terminal	10
191001 . Fuse holder	5
190870 . 3M fuse holder	5
191053 . Fixing plate	5
191054 . Fuse holder	5
191055 . Cover for fuse holder	5

	Qty.
191190 . Fuse holder	4
191257 . Maxi blade fuse holder	5
190957 . Fuse holder	5



Display w/ Single Core Cables

804078

	Dim. mm.	Qty. mtr.
190697 . Black	1 x 1.5	100
190698 . Red	1 x 1.5	100
190699 . Blue	1 x 1.5	100
190700 . Yellow	1 x 1.5	100
190702 . Green	1 x 1.5	100
06219 . Display stand		1

1 x 1.5 mm². 30 / 0.250 mm. 16 Amp.



Cable Markers

804084

Type no.	Size mm ² .	Qty.
192016 0	0.75 - 1.00	100
192017 1	0.75 - 1.00	100
192018 2	0.75 - 1.00	100
192019 3	0.75 - 1.00	100
192020 4	0.75 - 1.00	100
192021 5	0.75 - 1.00	100
192022 6	0.75 - 1.00	100
192023 7	0.75 - 1.00	100
192024 8	0.75 - 1.00	100
192025 9	0.75 - 1.00	100
192026 0	1.25 - 2.00	100
192027 1	1.25 - 2.00	100
192028 2	1.25 - 2.00	100
192029 3	1.25 - 2.00	100

Type no.	Size mm ² .	Qty.
192030 4	1.25 - 2.00	100
192031 5	1.25 - 2.00	100
192032 6	1.25 - 2.00	100
192033 7	1.25 - 2.00	100
192034 8	1.25 - 2.00	100
192035 9	1.25 - 2.00	100



Thermoshrinking Pipes w/wo Glue - Length 20 cm.

804062

	mm. before crimp	mm. after crimp	Qty.
190886	3.2	1.6	5
190887	4.8	2.4	5
190888	6.4	3.2	5
190889	9.6	4.8	5
190890	12.7	6.4	5
190891	19	9.6	5
191652	25.4	12.7	5
191905	w/ glue 3	1	5
191906	w/ glue 6	2	5
191907	w/ glue 9	3	5
191908	w/ glue 12	4	5
191909	w/ glue 18	6	5
191910	w/ glue 24	8	5

Shrinking temp. 120° - 250° C.
Shrink ration 2:1 and 3:1.

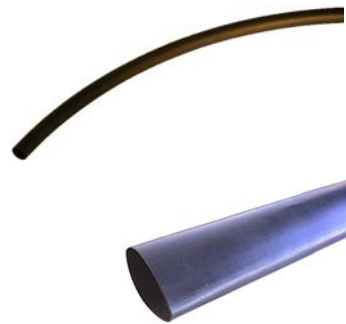

Display w/ Thermoshrinking Pipes

804077

	mm. before crimp	mm. after crimp	Qty. mtr.
192069	2.4	1.2	15
191874	3.2	1.6	15
191875	4.8	2.4	10
191876	6.4	3.2	10
191877	9.5	4.8	10
191878	12.7	6.4	6
191879	19	9.5	5
191880	25.4	12.7	5

06219 . Display stand 1

Shrinking temp. 120° - 250° C.
Shrink ration 2:1.



Display w/ Thermoshrinking Pipes w/ glue

804101

	mm. before crimp	mm. after crimp	Qty. mtr.
191892	3	1	5
191893	6	2	3.5
191894	9	3	3
191895	12	4	2.5
191896	18	6	2
191897	24	8	1.5

06219 . Display stand 1

Shrinking temp. 110° - 200° C.
Shrink ration 3:1.



Cable Clips I (Rubber profile 12.7 mm. - Fixing hole 6.8 mm.)

804021

	Pipe O.D.	Type	Qty.
190899	6.4 mm	6	10
190900	7.9 mm	8	10
190901	9.5 mm	10	10
190902	11.1 mm	11	10
190903	12.7 mm	13	5
190904	14.3 mm	14	5
190905	15.9 mm	16	5
190906	17.5 mm	18	5
190907	19.0 mm	19	5
190908	22.2 mm	22	5
190909	25.4 mm	25	5
191417	28.6 mm	29	5



Cable Clips II (Black Plastic, Fixing hole 4.6 mm.)
804070

	Pipe O.D.	Type	Qty.
191950	3.2 mm.	9.5	100
191951	4.8 mm.	10.5	100
191952	6.4 mm.	12.0	50
191953	7.9 mm.	12.0	50
191954	9.5 mm.	12.5	50
191955	12.7 mm.	15.2	30
191956	15.8 mm.	18.2	30
191957	19.4 mm.	18.2	30
191958	25.4 mm.	22.0	20
191959	31.8 mm.	26.2	15



Cable Ties
804024

	L.	W.	Max dia.	Qty.
191003	102	2.50	25 mm.	200
191188	150	3.60	39 mm.	100
191094	200	2.50	55 mm.	200
190248	190	4.80	52 mm.	100
191128	92	2.40	16 mm.	200
190014	Self adhesive 27 x 27 mm.			100

Rubber Grommets & Blankings
804022

	d mm.	C mm.	D mm.	A	Qty.
190964	5.5		8	1.6	20
190120	6.4		9.5	1.6	20
190965	8		9.5	1.6	20
190966	8		11	1.6	20
190967	8		12.5	1.6	20
190122	9.5		12.5	1.6	20
190968	11		14.2	1.6	20
190969	12.5		17.5	1.6	20
190970	12.5		19	1.6	20
190110	6.4	9.5	9.5	1.6	20
190111	8	10.6	14.2	1.6	20
190112	9.5	12.8	15.4	1.6	20
190114	12.5	15.5	18.7	1.6	20
190115	15.5	19	22	1.6	20

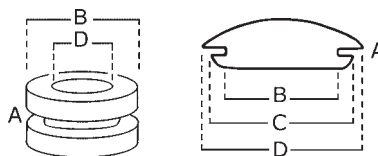
	d mm.	C mm.	D mm.	A	Qty.
190116	19	22.1	25.5	1.6	20
190958	22.5	27	28.5	1.6	10
190959	24.4	28.3	32	1.6	10

Mini Clamps
804040

	Min mm.	Max mm.	Ref. no.	Qty.
190005	6	8.3	8	15
190006	7	9.3	9	15
190007	8	10.3	10	15
190008	9	11.3	11	15
190009	9	12.3	12	10
190010	10	13.3	13	10
190937	11	14.3	14	10
190938	12	15.3	15	10



Tapping Screws I

804069

	Dim. mm.	Type no.	Qty.
191753	... 2.9 x 16 4 200
191798	... 2.9 x 19 4 200
190360	... 3.5 x 9.5 6 200
190361	... 3.5 x 16 6 200
190362	... 3.5 x 19 6 200
190366	... 4.2 x 9.5 8 200
190367	... 4.2 x 16 8 200
190368	... 4.2 x 19 8 200
190371	... 4.2 x 25 8 200
190372	... 4.8 x 13 10 200
190373	... 4.8 x 19 10 200



Tapping Screws II (Black)

804079

	Dim. mm.	Type no.	Qty.
192113	... 3.5 x 9.5 6 200
192114	... 3.5 x 13 6 200
192115	... 3.5 x 16 6 200
192116	... 4.2 x 9.5 8 200
192117	... 4.2 x 13 8 200
192118	... 2.9 x 9.5 4 200
192119	... 3.5 x 9.5 6 200
192120	... 3.5 x 13 6 200
192121	... 4.2 x 9.5 8 200
192122	... 4.2 x 13 8 200
192123	... 4.2 x 16 8 200
210859	.. Type 1, L. 25 mm 2
210860	.. Type 2, L. 25 mm 2



Special Bolts & Screws for Alternators & Starters

804029

	L. mm.	Qty.
191266 M3 x 5 100
191326 M4 x 10 200
191327 M4 x 12 200
191328 M4 x 14 200
191329 M4 x 16 100
191330 M4 x 18 200
191514 M4 x 28 100
191486 M5 x 14 100
191432 M5 x 25 100
191435 M5 x 35 50
191539 M5 x 75 20
191528 M5 x 95 20
191292 M5 x 110 20
191530 M6 x 75 6

	L. mm.	Qty.
191531 M6 x 85 20
230721 M6 x 70 10



Special Hex Nuts for Alternators & Starters

804028

	Spanner size mm.	Qty.
190520 5.5 M3 200
190521 7 M4 200
191306 7 M4 200
190779 8 M5 200
191302 8 M5 200
190524 8 M5 200
190780 10 M6 200
191303 10 M6 200
190525 10 M6 200
190782 13 M8 200
191304 13 M8 100
190527 13 M8 200

	Spanner size mm.	Qty.
191307 8 M5 200
191308 10 M6 100
191513 13 M8 50



Machine Screws & Nuts

804037

	Spanner size mm.		Qty.
190520	5.5	M3	200
190521	7	M4	200
190779	8	M5	200
190780	10	M6	200

	L. mm.	Qty.
190531	M3 x 10	200
191770	M4 x 8	200
190536	M4 x 10	200
191317	M4 x 14	200
191318	M4 x 18	200
190540	M4 x 25	200
190541	M4 x 30	200
191319	M5 x 6	200
190544	M5 x 10	200
190547	M5 x 20	200
190552	M6 x 10	100



Sealing Rings I

804020

	I.D.	O.D.	Th. mm.		Qty.
190823	6	10	1	Copper	20
190824	6	12	1	Copper	20
190826	8	12	1	Copper	20
190828	8	14	1	Copper	20
080009	10	14	1	Copper	20
190806	10	16	1	Copper	20
190807	12	16	1.5	Alu.	20
190808	12	16	1.5	Copper	20
190809	12	18	1.5	Copper	20
191358	12	24	1	Copper	20
190810	13	18	1.5	Copper	20
190811	14	18	1.5	Alu.	20
190812	14	18	1.5	Copper	20
190813	14	20	1.5	Alu.	20

	I.D.	O.D.	Th. mm.		Qty.
190815	14	20	1.5	Copper	20
190816	16	20	1	Copper	20
190817	16	20	1.5	Copper	20
190818	16	22	1.5	Copper	20
191489	16	24	1.5	Copper	20
190819	18	22	1.5	Copper	20
190820	18	24	1.5	Copper	20
191490	18	26	1.5	Copper	20
190821	20	26	1.5	Copper	20
190822	22	27	1.5	Copper	20



Insulator Washers (Red fiber)

804019

	I.D.	O.D.	Th. mm.	Qty.
191346	4	13	1	20
191341	5	10	1	20
191351	5	12	1	20
191352	5	16	1	20
191344	6	10	1	20
191350	6	18	1.5	20
191442	7.5	14	3	20
191353	8	12	0.5	20
191345	8	20	2	20
191434	10	14	1	20
191349	10	16	1	20
191356	10	29	1	20
191339	12	19	1	20
191348	12.2	22	1	20

	I.D.	O.D.	Th. mm.	Qty.
191347	13	23	1.5	20
191343	14	35	0.5	20
191430	14.5	29	1	20
191342	15	29	3	20
191444	17	31	1	20
191355	20.5	35	1.5	20
191357	23.8	36	2.5	20
191340	29	33	1.5	20
191354	45	51	1	20



Lock Rings

804068

	I.D. mm.	Qty.
191277	M3.2	100
191278	M6	100
191573	M7	100
191279	M8	100
191280	M9	100
191270	M15	100
191271	M18	100
191333	M19	100
191272	M20	100
191273	M21	100
191274	M22	100
191481	M23	100
191275	M24	100
191276	M25	100

	I.D. mm.	Qty.
191433	M27	100



Protecting Caps

804065

		H. mm.	Qty.
191862	M8-1	10	100
191863	M10-1	10	100
191864	M12-1	12	100
191865	M12-1.5	12	100
191866	M14-1.5	12	100



PE Caps

804041

	O.D. mm.	I.D. mm.	H. mm.	No.	Qty.
191364	4.8/5.5	3.2/4	6.5	3	100
191365	6/6.7	4.5/5.3	6.7	5	100
191366	6.4/7.4	4.9/5.9	7.8	6	100
191367	7.6/8.5	6/7.1	8.8	8	100
191368	8.2/9.2	6.6/7.8	10	10	100
191369	9.8/11	8.1/9.5	10.9	12	50
191370	10.8/12.3	9/10.6	10.4	15	50
191371	11.4/12.7	9.9/11.3	10.8	16	50
191372	13.1/14.5	11.5/13	12	18	30
191373	13.9/15.4	12.2/14	13.1	20	30
191374	14.2/15.7	12.7/14.7	13.6	25	30
191375	15.2/16.9	13.9/15.7	13.9	27	50
191480	17.2/19	15.5/17.5	14.7	30	40
191376	18.3/19.9	16.3/19	14.8	35	40



Protecting Plugs

804064

		Qty.
191857	M8-1	100
191858	M10-1	100
191859	M12-1	100
191860	M12-1.5	100
191861	M14-1.5	100



Lithium Button Batteries

804088

	Qty.
200772 . Lithium Button Battery	5
200773 . Lithium Button Battery	5
200774 . Lithium Button Battery	5
200775 . Lithium Button Battery	5
200802 . Lithium Button Battery	5
200779 . Silver Oxide Button Battery	5
200778 . Alkaline Button Battery	5
200792 . Alkaline Button Battery	5
200743 . Alkaline Battery	5
200776 . Alkaline Battery	5
200777 . Alkaline Battery	5
200791 . Alkaline Battery	5



HSS Drills

210574

	O.D. mm.	Qty.
210141	1.0	10
210142	1.5	10
210143	2.0	10
210144	2.5	10
210145	3.0	20
210146	3.3	10
210164	3.5	20
210147	4.0	10
210148	4.5	10
210149	5.0	10
210150	5.5	10
210151	6.0	10
210152	6.5	10
210153	7.0	5

	O.D. mm.	Qty.
210154	7.5	3
210155	8.0	5
210156	8.5	3
210157	9.0	3
210158	9.5	3
210159	10.0	3
210160	10.5	3



Bits

804072

	Type	L. mm.	Qty.
210750	1	50	2
210759	2	25	2
210712	3	25	2
210751	3	50	2
210713	4	32	2
210742	2	32	2
210743	3	32	2
210744	4	38	2
210740	2	50	2
210715	3	25	2
210716	4	32	2
210718	T06	25	2
210720	T08	25	2
210722	T10	25	2

	Type	L. mm.	Qty.
210723	T15	25	2
210724	T20	25	2
210725	T25	25	2
210726	T27	25	2
210727	T30	25	2
210729	T40	25	2
210745	T25	35	2
210747	T45	35	2
210748	T50	35	2
210752	3	50	2
210753	4	50	2
210754	5	50	2
210757	Bitsholder w/ retaining ring	..	1

	mm.	L. mm.	Qty.
210708	5.5 x 1.0	39	2
210709	8.0 x 1.2	39	2
210710	8.0 x 1.6	39	2
210741	12.0 x 2.0	41	2



Index for Assortments

Cargo	Assortment	Page	Cargo	Assortment	Page	Cargo	Assortment	Page
06219	804077	198	or	804048	186	190203	804089	192
or	804078	197	or	804093	187	190213	804089	192
or	804101	198	190032	804015	187	190214	804089	192
080009	804020	201	or	804049	187	190248	804024	199
180245	804017	186	or	804093	187	190252	804013	188
190001	804014	186	190033	804015	187	190255	804015	187
or	804049	187	or	804050	187	or	804050	187
or	804093	187	190034	804015	187	or	804095	186
or	804095	186	or	804049	187	190256	804013	188
190005	804040	199	or	804095	186	190257	804015	187
190006	804040	199	190035	804015	187	or	804049	187
190007	804040	199	or	804050	187	190260	804012	190
190008	804040	199	or	804093	187	190261	804012	190
190009	804040	199	190037	804015	187	190262	804012	190
190010	804040	199	or	804049	187	190263	804012	190
190012	804089	192	or	804093	187	190264	804012	190
190013	804089	192	190038	804015	187	190265	804012	190
190014	804024	199	or	804048	186	190266	804012	190
190015	804015	187	or	804015	187	190267	804012	190
or	804048	186	or	804049	187	190270	804013	188
190016	804014	186	190041	804014	186	190272	804012	190
or	804049	187	or	804049	187	190273	804033	197
or	804093	187	190042	804015	187	190274	804036	193
or	804095	186	or	804050	187	190275	804036	193
190017	804014	186	or	804093	187	190276	804036	193
or	804048	186	190045	804014	186	190277	804036	193
or	804093	187	or	804048	186	190278	804036	193
or	804095	186	190046	804014	186	190279	804036	193
190018	804014	186	or	804049	187	190280	804036	193
or	804049	187	or	804093	187	190284	804036	193
or	804095	186	or	804095	186	190285	804036	193
190019	804014	186	190048	804014	186	190286	804036	193
or	804048	186	or	804050	187	190287	804036	193
or	804093	187	or	804095	186	190288	804036	193
or	804095	186	190049	804014	186	190289	804036	193
190020	804014	186	or	804048	186	190360	804069	200
or	804049	187	190050	804050	187	190361	804069	200
or	804093	187	or	804093	187	190362	804069	200
or	804095	186	190051	804050	187	190366	804069	200
190021	804014	186	or	804093	187	190367	804069	200
or	804048	186	190053	804008	193	190368	804069	200
or	804093	187	190054	804008	193	190371	804069	200
or	804095	186	190055	804008	193	190372	804069	200
190022	804014	186	or	804097	194	190373	804069	200
or	804048	186	190056	804008	193	190520	804028	200
or	804093	187	or	804097	194	or	804037	201
or	804095	186	or	804098	194	190521	804028	200
190023	804014	186	190057	804008	193	or	804037	201
or	804049	187	or	804097	194	190524	804028	200
or	804095	186	or	804098	194	190525	804028	200
190024	804014	186	190058	804008	193	190527	804028	200
or	804050	187	or	804097	194	190531	804037	201
or	804093	187	or	804098	194	190536	804037	201
190025	804014	186	190059	804008	193	190540	804037	201
or	804048	186	or	804097	194	190541	804037	201
190026	804014	186	or	804098	194	190544	804037	201
or	804049	187	190060	804008	193	190547	804037	201
or	804093	187	or	804097	194	190552	804037	201
or	804095	186	190061	804008	193	190697	804078	197
190027	804015	187	or	804097	194	190698	804078	197
or	804048	186	or	804098	194	190699	804078	197
190028	804014	186	190110	804022	199	190700	804078	197
or	804048	186	190111	804022	199	190702	804078	197
or	804093	187	190112	804022	199	190716	804054	189
or	804095	186	190114	804022	199	190717	804054	189
190029	804015	187	190115	804022	199	190718	804054	189
or	804049	187	190116	804022	199	190719	804054	189
190030	804050	187	190120	804022	199	190720	804054	189
or	804093	187	190122	804022	199	or	804104	197
190031	804015	187	190202	804089	192	190721	804054	189

Index for Assortments

Cargo	Assortment	Page	Cargo	Assortment	Page	Cargo	Assortment	Page
or.....	804104	197	190964	804022	199	191169	804017	186
190722	804054	189	190965	804022	199	191171	804017	186
190723	804054	189	190966	804022	199	191172	804017	186
190725	804013	188	190967	804022	199	191184	804032	193
190726	804013	188	190968	804022	199	191185	804032	193
190734	804036	193	190969	804022	199	191186	804032	193
190735	804036	193	190970	804022	199	191187	804032	193
190736	804036	193	190973	804015	187	191188	804024	199
190768	804033	197	or.....	804048	186	or.....	804032	193
190770	804033	197	or.....	804093	187	191189	804032	193
190779	804028	200	190974	804015	187	191190	804033	197
190779	804037	201	or.....	804048	186	191191	804050	187
190780	804028	200	190985	804014	186	191196	804017	186
or.....	804037	201	or.....	804048	186	191197	804017	186
190782	804028	200	or.....	804093	187	191200	804013	188
190787	804033	197	or.....	804095	186	191224	804012	190
190806	804020	201	191001	804033	197	191225	804012	190
190807	804020	201	191003	804024	199	191226	804012	190
190808	804020	201	191007	804012	190	191227	804012	190
190809	804020	201	191008	804013	188	191246	804016	188
190810	804020	201	191009	804014	186	191247	804016	188
190811	804020	201	or.....	804048	186	191248	804016	188
190812	804020	201	or.....	804055	188	191249	804032	193
190813	804020	201	191010	804014	186	or.....	804099	195
190815	804020	201	or.....	804049	187	or.....	804106	193
190816	804020	201	or.....	804055	188	191250	804032	193
190817	804020	201	191011	804014	186	or.....	804097	194
190818	804020	201	or.....	804050	187	or.....	804099	195
190819	804020	201	or.....	804055	188	or.....	804106	193
190820	804020	201	191025	804013	188	191251	804032	193
190821	804020	201	or.....	804082	191	or.....	804097	194
190822	804020	201	191028	804013	188	or.....	804099	195
190823	804020	201	191029	804013	188	or.....	804106	193
190824	804020	201	191053	804033	197	or.....	804032	193
190826	804020	201	191054	804033	197	or.....	804097	194
190828	804020	201	191055	804033	197	or.....	804099	195
190843	804012	190	191064	804013	188	or.....	804106	193
190846	804054	189	191067	804015	187	191253	804032	193
190866	804089	192	or.....	804049	187	or.....	804099	195
190867	804089	192	191069	804013	188	or.....	804106	193
190868	804013	188	191083	804013	188	191254	804032	193
190870	804033	197	191089	804013	188	or.....	804099	195
190886	804062	198	191094	804024	199	or.....	804106	193
190887	804062	198	191126	804012	190	191255	804032	193
190888	804062	198	191127	804012	190	or.....	804099	195
190889	804062	198	191128	804024	199	or.....	804106	193
190890	804062	198	191129	804013	188	191256	804032	193
190891	804062	198	191152	804032	193	or.....	804106	193
190899	804021	198	or.....	804052	196	191257	804033	197
190900	804021	198	or.....	804076	196	191258	804033	197
190901	804021	198	or.....	804098	194	191259	804033	197
190902	804021	198	191153	804032	193	or.....	804105	195
190903	804021	198	or.....	804052	196	191260	804016	188
190904	804021	198	or.....	804076	196	or.....	804033	197
190905	804021	198	or.....	804098	194	191261	804016	188
190906	804021	198	191154	804032	193	or.....	804033	197
190907	804021	198	or.....	804052	196	191262	804016	188
190908	804021	198	or.....	804076	196	or.....	804033	197
190909	804021	198	191155	804032	193	191263	804016	188
190937	804040	199	or.....	804052	196	191264	804016	188
190938	804040	199	or.....	804076	196	191266	804029	200
190952	804015	187	191156	804032	193	191270	804068	201
or.....	804049	187	or.....	804052	196	191271	804068	201
or.....	804093	187	or.....	804076	196	191272	804068	201
190953	804015	187	191157	804032	193	191273	804068	201
or.....	804050	187	or.....	804052	196	191274	804068	201
or.....	804093	187	or.....	804076	196	191275	804068	201
190957	804033	197	191158	804012	190	191276	804068	201
190958	804022	199	191159	804012	190	191277	804068	201
190959	804022	199	191168	804017	186	191278	804068	201

Index for Assortments

Cargo	Assortment	Page
191279	804068	201
191280	804068	201
191292	804029	200
191302	804028	200
191303	804028	200
191304	804028	200
191306	804028	200
191307	804028	200
191308	804028	200
191317	804037	201
191318	804037	201
191319	804037	201
191326	804029	200
191327	804029	200
191328	804029	200
191329	804029	200
191330	804029	200
191333	804068	201
191339	804019	201
191340	804019	201
191341	804019	201
191342	804019	201
191343	804019	201
191344	804019	201
191345	804019	201
191346	804019	201
191347	804019	201
191348	804019	201
191349	804019	201
191350	804019	201
191351	804019	201
191352	804019	201
191353	804019	201
191354	804019	201
191355	804019	201
191356	804019	201
191357	804019	201
191358	804020	201
191364	804041	202
191365	804041	202
191366	804041	202
191367	804041	202
191368	804041	202
191369	804041	202
191370	804041	202
191371	804041	202
191372	804041	202
191373	804041	202
191374	804041	202
191375	804041	202
191376	804041	202
191405	804016	188
191406	804016	188
191407	804016	188
191408	804016	188
191411	804013	188
191412	804013	188
191413	804013	188
191415	804013	188
191416	804054	189
191417	804021	198
191430	804019	201
191432	804029	200
191433	804068	201
191434	804019	201
191435	804029	200
191442	804019	201
191444	804019	201
191465	804008	193
or.....	804096	194

Cargo	Assortment	Page
191466	804008	193
or.....	804096	194
191467	804008	193
or.....	804096	194
191468	804008	193
or.....	804096	194
or.....	804097	194
191469	804008	193
or.....	804096	194
or.....	804097	194
or.....	804098	194
191470	804008	193
or.....	804096	194
or.....	804097	194
or.....	804098	194
191471	804008	193
or.....	804096	194
or.....	804097	194
or.....	804098	194
191472	804008	193
or.....	804096	194
or.....	804097	194
or.....	804098	194
191473	804008	193
or.....	804096	194
or.....	804097	194
191474	804008	193
or.....	804096	194
or.....	804097	194
or.....	804098	194
191475	804008	193
191476	804008	193
191480	804041	202
191481	804068	201
191486	804029	200
191489	804020	201
191490	804020	201
191496	804016	188
191501	804048	186
191513	804028	200
191514	804029	200
191515	804050	187
191528	804029	200
191530	804029	200
191531	804029	200
191534	804036	193
191539	804029	200
191551	804080	190
191570	804036	193
191573	804068	201
191628	804052	196
or.....	804076	196
or.....	804098	194
191629	804052	196
or.....	804076	196
or.....	804098	194
191630	804052	196
or.....	804076	196
or.....	804098	194
191631	804052	196
or.....	804076	196
191632	804052	196
or.....	804076	196
191633	804052	196
or.....	804076	196
191634	804052	196
or.....	804076	196
191635	804052	196
or.....	804076	196
191636	804052	196

Cargo	Assortment	Page
or.....	804076	196
191637	804052	196
or.....	804076	196
191638	804052	196
or.....	804076	196
191652	804062	198
191664	804008	193
191670	804036	193
191672	804076	196
191673	804076	196
191682	804055	188
191683	804055	188
191684	804055	188
191685	804055	188
191686	804055	188
191687	804055	188
191688	804055	188
191689	804055	188
191690	804055	188
191691	804055	188
191692	804055	188
191693	804055	188
191694	804055	188
191695	804055	188
191696	804055	188
191697	804055	188
191698	804055	188
191699	804055	188
191700	804055	188
191701	804056	188
191702	804056	188
191703	804056	188
191704	804056	188
191705	804056	188
191706	804056	188
191707	804056	188
191708	804056	188
191709	804056	188
191710	804056	188
191711	804056	188
191712	804056	188
191713	804056	188
191717	804083	191
191718	804083	191
191719	804083	191
191721	804083	191
191722	804082	191
191723	804082	191
191724	804082	191
191725	804082	191
191726	804082	191
191727	804082	191
or.....	804083	191
191728	804083	191
191729	804083	191
191730	804083	191
191731	804082	191
191732	804083	191
191733	804083	191
191735	804083	191
191737	804082	191
191738	804082	191
191739	804083	191
191740	804083	191
191741	804083	191
191742	804083	191
191743	804083	191
191744	804083	191
191745	804083	191
191746	804083	191

Index for Assortments

Cargo	Assortment	Page
191753	804069	200
191764	804082	191
191765	804082	191
191766	804082	191
191767	804082	191
191770	804037	201
191775	804106	193
191798	804069	200
191819	804074	192
191820	804074	192
191821	804074	192
191822	804074	192
191823	804074	192
191824	804074	192
191826	804074	192
191830	804076	196
or	804098	194
191831	804076	196
or	804098	194
191832	804076	196
191833	804076	196
191834	804076	196
191836	804061	189
191837	804061	189
191838	804061	189
191839	804061	189
191840	804061	189
191841	804061	189
191842	804061	189
191843	804061	189
191844	804061	189
191845	804061	189
191846	804061	189
191847	804061	189
191848	804061	189
191849	804061	189
191850	804061	189
191851	804061	189
191852	804061	189
191853	804061	189
191857	804064	202
191858	804064	202
191859	804064	202
191860	804064	202
191861	804064	202
191862	804065	202
191863	804065	202
191864	804065	202
191865	804065	202
191866	804065	202
191870	804105	195
191871	804105	195
191872	804105	195
191874	804077	198
191875	804077	198
191876	804077	198
191877	804077	198
191878	804077	198
191879	804077	198
191880	804077	198
191885	804073	189
191886	804073	189
191887	804073	189
191888	804073	189
191889	804073	189
191890	804073	189
191891	804073	189
191892	804101	198
191893	804101	198
191894	804101	198

Cargo	Assortment	Page
191895	804101	198
191896	804101	198
191897	804101	198
191905	804062	198
191906	804062	198
191907	804062	198
191908	804062	198
191909	804062	198
191910	804062	198
191950	804070	199
191951	804070	199
191952	804070	199
191953	804070	199
191954	804070	199
191955	804070	199
191956	804070	199
191957	804070	199
191958	804070	199
191959	804070	199
191962	804085	189
191963	804085	189
191964	804085	189
191965	804085	189
191966	804085	189
191967	804085	189
191968	804085	189
191969	804085	189
191970	804076	196
or	804098	194
191971	804076	196
191972	804076	196
191973	804076	196
191974	804076	196
191975	804076	196
191976	804076	196
191977	804076	196
191978	804076	196
192007	804073	189
192008	804073	189
192016	804084	197
192017	804084	197
192018	804084	197
192019	804084	197
192020	804084	197
192021	804084	197
192022	804084	197
192023	804084	197
192024	804084	197
192025	804084	197
192026	804084	197
192027	804084	197
192028	804084	197
192029	804084	197
192030	804084	197
192031	804084	197
192032	804084	197
192033	804084	197
192034	804084	197
192035	804084	197
192047	804085	189
192049	804086	196
192050	804086	196
192051	804086	196
192052	804086	196
192053	804086	196
192055	804086	196
192069	804077	198
192074	804074	192
192075	804074	192
192076	804074	192

Cargo	Assortment	Page
192077	804075	190
192078	804075	190
192079	804075	190
192080	804075	190
192081	804075	190
192082	804075	190
192083	804075	190
192084	804075	190
192085	804075	190
192086	804075	190
192087	804075	190
192088	804075	190
192089	804075	190
192090	804075	190
192091	804075	190
192113	804079	200
192114	804079	200
192115	804079	200
192116	804079	200
192117	804079	200
192118	804079	200
192119	804079	200
192120	804079	200
192121	804079	200
192122	804079	200
192123	804079	200
192142	804093	187
192146	804080	190
192147	804081	191
192148	804081	191
192149	804080	190
192150	804080	190
192151	804080	190
192152	804081	191
192153	804081	191
192154	804080	190
192155	804081	191
192156	804080	190
192157	804081	191
192166	804080	190
192167	804081	191
192168	804081	191
192169	804081	191
192170	804081	191
192171	804081	191
192172	804081	191
192173	804081	191
192174	804080	190
192175	804081	191
192176	804081	191
192177	804081	191
192178	804081	191
192180	804017	186
192181	804017	186
192229	804086	196
192230	804086	196
192231	804086	196
192232	804074	192
192233	804074	192
192234	804074	192
192253	804097	194
192305	804090	194
192306	804090	194
192307	804090	194
192308	804090	194
192309	804090	194
192310	804090	194
192311	804090	194
192312	804090	194
192313	804090	194

Index for Assortments

Cargo	Assortment	Page
192314	804090	194
192315	804090	194
192316	804090	194
192325	804102	196
192326	804102	196
192327	804102	196
192328	804102	196
192329	804102	196
192330	804102	196
192331	804102	196
192332	804102	196
192333	804102	196
192334	804102	196
192335	804102	196
192336	804102	196
192337	804102	196
192344	804090	194
or.....	804102	196
192355	804091	192
192356	804091	192
192357	804091	192
192358	804091	192
192359	804091	192
192360	804091	192
192427	804094	195
192428	804094	195
192429	804094	195
192430	804094	195
192431	804094	195
192432	804094	195
192433	804094	195
192434	804094	195
192435	804094	195
192436	804094	195
192450	804100	190
192451	804100	190
192452	804100	190
192453	804100	190
192457	804100	190
192458	804100	190
192459	804100	190
192460	804100	190
192461	804100	190
192462	804100	190
192463	804100	190
192464	804100	190
192465	804100	190
192466	804100	190
192467	804100	190
192468	804100	190
192469	804100	190
192470	804100	190
192471	804100	190
192472	804100	190
192473	804100	190
192474	804100	190
192475	804100	190
192476	804100	190
192477	804100	190
192478	804100	190
192479	804108	192
192480	804108	192
192481	804108	192
192482	804108	192
192483	804108	192
192538	804104	197
192539	804104	197
192540	804104	197
192541	804104	197
192542	804104	197

Cargo	Assortment	Page
192543	804104	197
192544	804104	197
192545	804104	197
192546	804104	197
192547	804104	197
192548	804104	197
192549	804104	197
192557	804104	197
or.....	804075	190
192595	804107	191
192596	804107	191
192597	804107	191
192598	804107	191
192599	804107	191
192600	804107	191
192601	804107	191
192602	804107	191
192603	804107	191
192604	804107	191
192605	804107	191
192606	804107	191
192607	804107	191
192608	804107	191
192609	804107	191
192610	804107	191
192611	804107	191
192612	804107	191
192613	804107	191
192614	804107	191
192615	804107	191
192616	804107	191
192617	804107	191
192618	804107	191
192619	804107	191
192620	804107	191
192631	804105	195
192632	804105	195
192633	804105	195
192634	804105	195
192635	804105	195
192636	804105	195
192637	804105	195
192638	804105	195
192639	804105	195
192647	804105	195
192762	804109	195
192763	804109	195
192764	804109	195
192765	804109	195
192766	804109	195
192767	804109	195
192768	804109	195
192769	804109	195
192770	804109	195
192771	804109	195
192779	804109	195
192780	804109	195
192781	804109	195
192782	804109	195
192783	804109	195
192784	804109	195
192791	804086	196
192792	804086	196
192793	804086	196
200663		185
200664		185
200665		185
200666		185
200667		185
200668		185

Cargo	Assortment	Page
200669		185
200670		185
200671		185
200672		185
200673		185
200676		185
200693		185
200743	804088	202
200772	804088	202
200773	804088	202
200774	804088	202
200775	804088	202
200776	804088	202
200777	804088	202
200778	804088	202
200779	804088	202
200791	804088	202
200792	804088	202
200802	804088	202
210121	804093	187
210141	210574	203
210142	210574	203
210143	210574	203
210144	210574	203
210145	210574	203
210146	210574	203
210147	210574	203
210148	210574	203
210149	210574	203
210150	210574	203
210151	210574	203
210152	210574	203
210153	210574	203
210154	210574	203
210155	210574	203
210156	210574	203
210157	210574	203
210158	210574	203
210159	210574	203
210160	210574	203
210164	210574	203
210643	804017	186
210644	804017	186
210645	804017	186
210696	804017	186
210708	804072	203
210709	804072	203
210710	804072	203
210712	804072	203
210713	804072	203
210715	804072	203
210716	804072	203
210718	804072	203
210720	804072	203
210722	804072	203
210723	804072	203
210724	804072	203
210725	804072	203
210726	804072	203
210727	804072	203
210729	804072	203
210740	804072	203
210741	804072	203
210742	804072	203
210743	804072	203
210744	804072	203
210745	804072	203
210747	804072	203
210748	804072	203
210750	804072	203

Index for Assortments

Cargo	Assortment	Page
210751	804072	203
210752	804072	203
210753	804072	203
210754	804072	203
210757	804072	203
210759	804072	203
210841	804096	194
210842	804099	195
210842	804106	193
210859	804079	200
210860	804079	200
230721	804029	200

Cargo	Assortment	Page
-------	------------	------

Cargo	Assortment	Page
-------	------------	------

Index for Assortments

Cargo	Assortment	Page
-------	------------	------

Cargo	Assortment	Page
-------	------------	------

Cargo	Assortment	Page
-------	------------	------



CROSS REFERENCE LIST

PART 4 **4th Edition**



ISO/TS 16949:2002 certified supplier

Insulated Terminals

Abiko	Cargo
A 0503 FL-5	190049
A 0503 FL-8	190049
A 1504 FL-5	190045
A 1504 HA	190021
A 1504 HO	190017
A 1507 FL	190022
A 1507 FLF	190985
A 1507 FLH	190025
A 1507 H	190019
A 1519 SR	190974
A 1525 SK	190028
A 1532 G	191501
A 1532 R	190027
A 1537 R	190027
A 1543 G	190973
A 1543 R	190027
A 1553 R	190031
A 1565 R	190015
A 2505 HA	190023
A 2505 HO	190018
A 2507 FL	190020
A 2507 FLF	190046
A 2507 FLH	190026
A 2507 H	190016
A 2508 FL	190041
A 2519 SR	190952
A 2527 SK	190001
A 2532 R	190257
A 2537 R	190029
A 2543 G	191067
A 2543 R	190029
A 2553 G	190037
A 2553 R	190032
A 2565 R	190034
A 2585 R	190039
A 4553 R	190033
A 4605 HA	190051
A 4605 HO	190050
A 4607 FL	190024
A 4607 FLH	192036
A 4607 H	191191
A 4609 FL	190048
A 4610 R	190042
A 4613 R	191515
A 4630 SR	190953
A 4652 SK	190030
A 4653 R	190033
A 4665 G	192142
A 4665 R	190035
A 4685 R	190255
B 0457 H 4	191016
B 0457 H 5	190283
B 0907 H 5	191047
B 409 FL	190868
B 409 H	191549
B 410 FL	190252
B 410 H	190270
B 411 FL	191029
B 411 H	191028
B 2507 H	191415



INDEX

PART 4

4th Edition



ISO/TS 16949:2002 certified supplier

Index

Cargo	Page	Cargo	Page	Cargo	Page	Cargo	Page	Cargo	Page
06219	86	180113	5	180351	12	180554	27	181505	29
06219	97	180115	5	180352	14	180555	6	181506	29
080006	112	180144	8	180353	14	180560	24	181507	29
080007	112	180147	9	180354	5	180561	24	181508	29
080008	112	180153	11	180372	14	180562	28	181509	29
080009	112	180154	13	180373	10	180563	28	181510	7
080010	112	180157	5	180376	5	180564	28	181511	11
080011	112	180188	8	180377	5	180565	28	181512	11
080012	112	180194	14	180378	30	180566	28	181513	168
080013	112	180195	14	180379	30	180567	28	181811	53
080014	112	180196	14	180380	30	180568	11	182328	79
080015	112	180197	24	180380	31	180569	12	182388	95
080016	112	180198	24	180381	25	180570	18	182805	77
080017	112	180199	24	180382	25	180571	19	190001	34
080947	112	180201	12	180383	25	180572	21	190002	80
090806	112	180212	9	180384	26	180573	11	190003	80
132804	63	180213	10	180385	26	180574	10	190004	80
134686	125	180214	8	180386	26	180575	32	190005	103
160409	5	180217	9	180387	26	180576	32	190006	103
160717	8	180218	7	180388	30	180577	32	190007	103
162767	76	180219	12	180389	30	180578	32	190008	103
170201	132	180220	13	180390	25	180579	32	190009	103
170247	132	180221	10	180391	26	180580	33	190010	103
170353	130	180225	14	180391	27	180581	33	190011	100
170467	131	180226	15	180392	26	180582	33	190012	72
170473	132	180227	15	180393	26	180583	33	190013	72
170509	132	180228	15	180393	27	180606	10	190014	101
170615	132	180230	5	180394	26	180607	11	190015	35
170643	168	180238	9	180395	31	180608	12	190016	34
170664	133	180239	7	180396	31	180609	13	190017	34
170674	132	180240	11	180397	31	180610	13	190018	34
170678	134	180241	13	180398	31	180611	12	190019	34
170733	135	180242	18	180399	5	180612	13	190020	34
170947	133	180243	19	180401	6	180613	14	190021	34
170959	136	180244	19	180402	6	180615	30	190022	34
170960	136	180246	19	180403	6	180616	31	190023	34
170988	136	180246	21	180404	6	180617	30	190024	34
171269	131	180247	21	180405	8	180617	31	190025	34
171270	131	180248	8	180406	8	180620	7	190026	34
171271	131	180249	7	180502	29	180622	12	190027	35
171272	131	180250	22	180530	25	180622	22	190028	34
171274	130	180251	22	180531	25	180624	13	190029	35
171275	132	180252	18	180532	25	181265	21	190030	34
171276	132	180253	20	180533	26	181268	19	190031	35
171277	132	180285	18	180534	26	181273	10	190032	35
171278	132	180286	20	180535	25	181274	8	190033	35
171279	132	180287	5	180536	26	181275	5	190034	35
171280	132	180293	7	180537	27	181328	33	190035	35
171414	130	180296	12	180538	27	181329	33	190037	35
171461	131	180297	13	180539	30	181459	7	190038	35
171462	131	180298	10	180540	30	181460	7	190039	35
171514	130	180301	21	180540	31	181461	10	190041	34
171515	130	180303	21	180541	31	181466	18	190042	35
171516	131	180304	21	180542	28	181467	19	190043	64
171518	6	180305	10	180543	28	181468	19	190043	81
171520	132	180306	6	180544	28	181469	18	190045	34
171548	136	180307	6	180545	28	181470	19	190046	34
171560	136	180308	6	180546	28	181471	19	190048	34
171562	6	180315	5	180547	30	181472	18	190049	34
171573	135	180316	15	180547	31	181473	20	190050	34
180001	8	180325	24	180548	25	181474	20	190050	76
180038	5	180327	22	180549	26	181485	7	190051	34
180050	7	180328	22	180549	27	181488	167	190052	49
180107	9	180329	9	180550	26	181489	24	190053	76
180108	9	180330	9	180550	27	181490	135	190054	76
180110	7	180332	10	180551	27	181501	29	190055	76
180111	13	180349	24	180552	27	181503	29	190056	76
180112	11	180350	24	180553	27	181504	29	190057	76

Index

Cargo	Page	Cargo	Page	Cargo	Page	Cargo	Page	Cargo	Page
190058	76	190225	75	190479	105	190613	110	190771	81
190059	76	190226	75	190480	105	190614	110	190772	81
190060	76	190228	75	190482	105	190616	110	190773	81
190061	76	190229	75	190492	105	190632	113	190774	81
190093	102	190230	75	190493	105	190633	113	190775	81
190094	102	190231	75	190494	105	190634	113	190776	64
190095	102	190232	75	190495	105	190638	113	190779	106
190096	102	190234	74	190498	105	190660	114	190780	106
190097	102	190235	74	190499	105	190666	88	190781	106
190100	102	190236	74	190500	105	190667	88	190782	106
190101	102	190237	74	190506	105	190674	86	190783	106
190110	101	190238	74	190508	105	190675	89	190787	82
190111	101	190239	74	190510	105	190676	88	190807	112
190112	101	190240	74	190511	105	190678	86	190808	112
190114	101	190242	74	190520	106	190680	90	190809	112
190115	101	190248	100	190521	106	190681	90	190810	112
190116	101	190252	39	190524	107	190682	90	190811	112
190120	101	190253	74	190525	107	190683	90	190812	112
190122	101	190254	74	190527	107	190684	90	190813	112
190157	103	190255	35	190528	107	190685	89	190815	112
190158	103	190256	40	190531	109	190686	88	190816	112
190159	103	190257	35	190536	109	190687	88	190817	112
190160	103	190259	63	190537	109	190688	88	190818	112
190161	103	190260	51	190538	109	190689	88	190819	112
190162	103	190261	51	190539	109	190690	89	190820	112
190163	103	190262	52	190540	109	190691	89	190821	112
190164	103	190263	52	190541	109	190693	89	190822	112
190165	103	190264	53	190542	109	190693	110	190823	112
190166	103	190265	53	190543	109	190695	49	190824	112
190167	103	190266	54	190544	109	190695	90	190826	112
190168	103	190267	54	190545	108	190696	86	190828	112
190169	103	190268	54	190546	108	190697	86	190843	51
190170	103	190269	54	190547	108	190698	86	190845	90
190171	103	190270	37	190549	109	190699	86	190846	47
190172	103	190272	51	190550	109	190700	86	190847	86
190175	98	190273	82	190551	109	190701	86	190866	72
190176	98	190274	75	190552	109	190702	86	190867	72
190177	98	190275	75	190555	108	190703	86	190868	39
190178	98	190276	75	190556	109	190704	86	190870	82
190179	98	190277	75	190558	109	190705	86	190873	68
190180	99	190278	75	190561	108	190706	86	190874	68
190181	99	190279	75	190570	108	190707	87	190875	64
190182	99	190280	75	190577	111	190708	87	190876	64
190183	99	190283	38	190578	111	190709	88	190886	97
190184	99	190284	75	190579	111	190710	90	190887	97
190185	99	190285	75	190580	111	190711	88	190888	97
190186	99	190286	75	190581	111	190716	47	190889	97
190187	99	190287	75	190582	111	190717	47	190890	97
190188	100	190288	75	190583	111	190718	47	190891	97
190189	100	190289	75	190584	111	190719	47	190899	99
190190	100	190291	76	190587	111	190720	47	190900	99
190191	100	190292	76	190588	111	190721	47	190901	99
190195	64	190360	104	190589	111	190722	47	190902	99
190196	64	190361	104	190590	111	190723	47	190903	99
190197	64	190362	104	190591	111	190725	40	190904	99
190203	72	190366	104	190592	111	190726	40	190905	99
190211	73	190367	104	190593	111	190733	63	190906	99
190212	73	190368	104	190594	111	190734	75	190907	99
190213	72	190371	104	190598	112	190735	75	190908	99
190214	72	190372	104	190599	112	190736	75	190909	99
190215	74	190373	104	190603	112	190762	63	190910	86
190218	74	190377	39	190604	112	190764	63	190911	64
190219	75	190408	105	190605	112	190765	63	190937	103
190220	75	190469	105	190606	112	190766	65	190938	103
190221	75	190470	105	190608	110	190767	65	190948	87
190222	75	190474	105	190609	110	190768	81	190950	88
190223	75	190477	105	190610	110	190769	81	190951	86
190224	75	190478	105	190612	110	190770	81	190952	35

Index

Cargo	Page
190953	35
190954	87
190955	87
190956	64
190957	82
190958	101
190959	101
190961	99
190962	99
190964	101
190965	101
190966	101
190967	101
190968	101
190969	101
190970	101
190971	64
190972	86
190973	35
190974	35
190979	88
190981	88
190984	102
190985	34
190986	86
190987	86
190988	86
190989	86
190990	86
190991	86
190992	86
190993	88
190994	102
190995	102
190996	102
190997	102
190998	102
190999	102
191000	102
191001	82
191002	87
191003	100
191007	50
191008	40
191009	35
191010	35
191011	35
191012	82
191013	92
191014	102
191015	102
191016	38
191025	39
191026	65
191027	86
191028	37
191029	39
191030	46
191043	88
191044	37
191046	38
191047	38
191048	38
191049	47
191050	47
191051	47
191053	83
191054	83

Cargo	Page
191055	83
191056	103
191058	88
191060	47
191062	89
191063	102
191064	40
191065	99
191067	35
191069	40
191070	53
191071	53
191072	53
191073	53
191074	43
191075	43
191076	64
191077	64
191078	43
191079	43
191080	50
191081	50
191082	43
191083	39
191086	90
191087	90
191088	92
191089	39
191090	86
191091	43
191092	43
191093	90
191094	100
191095	88
191126	51
191127	50
191128	100
191129	37
191130	88
191131	89
191132	90
191133	73
191134	73
191135	88
191136	88
191137	63
191138	63
191139	63
191140	63
191141	63
191142	63
191143	54
191144	54
191148	80
191151	80
191152	77
191153	77
191154	77
191155	77
191156	77
191157	77
191158	51
191159	51
191160	88
191161	81
191162	81
191163	81
191164	81

Cargo	Page
191165	81
191166	72
191167	72
191168	18
191168	44
191169	18
191169	44
191170	18
191170	44
191171	20
191171	45
191172	20
191172	45
191173	20
191173	45
191175	87
191176	86
191177	86
191178	86
191179	92
191182	102
191183	68
191184	78
191185	78
191186	78
191187	78
191188	78
191189	78
191190	85
191191	34
191192	102
191193	102
191195	92
191196	20
191196	45
191197	20
191197	45
191200	39
191201	92
191202	68
191203	68
191204	68
191205	68
191206	68
191207	69
191208	69
191209	69
191210	69
191211	69
191212	70
191213	70
191214	70
191215	69
191216	69
191217	70
191218	70
191219	70
191220	70
191221	70
191222	70
191223	70
191224	52
191225	52
191226	51
191227	50
191228	99
191229	99
191230	99

Cargo	Page
191231	99
191233	99
191234	99
191235	99
191236	99
191237	100
191238	92
191239	103
191240	103
191241	103
191242	103
191243	103
191244	72
191245	72
191246	41
191247	41
191248	41
191249	76
191250	76
191251	76
191252	76
191253	76
191254	76
191255	76
191256	76
191257	84
191258	84
191259	84
191260	41
191261	41
191262	41
191263	37
191264	37
191265	112
191266	109
191267	109
191268	108
191270	113
191271	113
191272	113
191273	113
191274	113
191275	113
191276	113
191277	113
191278	113
191279	113
191280	113
191281	111
191282	111
191283	114
191284	114
191285	114
191286	114
191287	111
191288	111
191289	112
191290	111
191291	112
191292	109
191293	105
191294	105
191295	105
191296	106
191297	106
191298	106
191299	106
191300	107

Cargo	Page
191301	107
191302	107
191303	107
191304	107
191305	107
191306	107
191307	107
191308	107
191309	114
191310	114
191311	114
191312	114
191313	114
191314	114
191315	114
191317	109
191318	109
191319	109
191320	108
191321	108
191322	108
191323	108
191325	105
191326	105
191327	105
191328	105
191329	105
191330	105
191331	114
191333	113
191335	111
191336	111
191337	111
191338	37
191339	112
191340	112
191341	112
191342	112
191343	112
191344	112
191345	112
191346	112
191347	112
191348	112
191349	112
191350	112
191351	112
191352	112
191353	112
191354	112
191355	112
191356	112
191357	112
191358	112
191359	116
191360	115
191361	115
191362	115
191363	115
191364	115
191365	115
191366	115
191367	115
191368	115
191369	115
191370	115
191371	115
191372	115

Index

Cargo	Page	Cargo	Page	Cargo	Page	Cargo	Page	Cargo	Page
191373	115	191455	114	191525	91	191597	103	191669	99
191374	115	191456	114	191526	91	191598	103	191670	75
191375	115	191457	111	191527	91	191599	103	191671	75
191376	115	191458	114	191528	109	191600	103	191672	77
191377	100	191459	114	191530	109	191601	103	191673	77
191378	100	191460	101	191531	109	191602	103	191674	114
191379	117	191463	74	191532	112	191603	103	191675	115
191380	98	191464	74	191533	108	191604	103	191676	108
191381	98	191465	76	191534	75	191605	103	191677	108
191382	98	191466	76	191535	90	191606	103	191678	108
191383	98	191467	76	191536	105	191607	103	191679	74
191384	98	191468	76	191537	108	191608	103	191680	83
191385	98	191469	76	191538	111	191609	103	191681	39
191386	98	191470	76	191539	109	191610	103	191682	36
191387	98	191471	76	191540	117	191611	103	191683	36
191388	98	191472	76	191541	52	191612	115	191684	36
191390	116	191473	76	191542	52	191613	110	191685	36
191391	116	191474	76	191543	43	191614	110	191686	36
191392	116	191475	76	191544	43	191615	105	191687	36
191393	116	191476	76	191545	105	191617	89	191688	36
191394	116	191477	106	191546	105	191618	89	191689	36
191395	86	191478	109	191547	107	191619	89	191690	36
191396	86	191479	111	191548	111	191620	88	191691	36
191397	86	191480	115	191549	37	191621	88	191692	36
191398	86	191481	113	191551	42	191623	88	191693	36
191399	86	191482	114	191552	114	191624	109	191694	36
191400	86	191483	114	191553	99	191625	107	191695	36
191401	86	191484	64	191554	109	191626	107	191696	36
191402	87	191485	64	191555	105	191627	108	191697	35
191403	87	191486	110	191556	42	191628	77	191698	35
191404	86	191487	111	191557	108	191629	77	191699	35
191405	63	191488	114	191558	109	191630	77	191700	35
191406	63	191489	112	191559	40	191631	77	191701	36
191407	63	191490	112	191560	111	191632	77	191702	36
191408	63	191491	111	191561	55	191633	78	191703	36
191409	82	191492	108	191562	55	191634	78	191704	36
191410	66	191493	114	191563	43	191635	78	191705	36
191411	42	191494	98	191564	43	191636	78	191706	36
191412	42	191495	92	191565	115	191637	78	191707	36
191413	42	191496	41	191566	115	191638	77	191708	36
191415	37	191497	38	191567	115	191640	83	191709	36
191416	47	191498	64	191568	115	191641	115	191710	36
191417	99	191499	102	191569	75	191642	115	191711	36
191418	88	191500	114	191570	75	191643	108	191712	37
191419	88	191501	35	191571	75	191644	105	191713	37
191429	68	191502	111	191572	75	191645	105	191717	66
191430	112	191503	111	191573	113	191646	112	191718	66
191432	110	191504	111	191574	90	191647	112	191719	66
191433	113	191505	108	191575	113	191648	112	191720	66
191434	112	191506	111	191576	113	191649	114	191721	66
191435	108	191507	68	191577	113	191650	50	191722	66
191438	114	191508	68	191578	112	191651	105	191723	66
191439	107	191509	68	191579	112	191652	97	191724	66
191440	114	191510	68	191580	107	191653	117	191725	67
191441	114	191511	69	191581	107	191654	117	191726	67
191442	112	191512	69	191582	109	191655	117	191727	67
191443	117	191513	107	191584	109	191656	117	191728	67
191444	112	191514	105	191585	109	191657	107	191729	67
191445	90	191515	35	191586	109	191658	108	191730	67
191446	90	191516	91	191587	113	191659	108	191731	67
191447	90	191517	91	191589	103	191660	108	191732	67
191448	90	191518	91	191590	103	191661	108	191733	45
191449	90	191519	91	191591	103	191662	114	191734	45
191450	90	191520	91	191592	103	191663	105	191735	45
191451	90	191521	91	191593	103	191664	76	191736	45
191452	90	191522	91	191594	103	191665	117	191737	46
191453	91	191523	91	191595	103	191666	99	191738	46
191454	86	191524	91	191596	103	191668	99	191739	46

Index

Cargo	Page	Cargo	Page	Cargo	Page	Cargo	Page	Cargo	Page
191740	46	191815	111	191887	48	191958	99	192026	93
191741	68	191816	113	191888	48	191959	99	192027	93
191742	68	191817	88	191889	48	191960	101	192028	93
191743	68	191818	66	191890	48	191961	110	192029	93
191744	67	191819	73	191891	48	191962	48	192030	93
191745	67	191820	73	191892	97	191963	48	192031	93
191746	67	191821	73	191893	97	191964	48	192032	93
191747	79	191822	47	191894	97	191965	48	192033	93
191748	79	191823	47	191895	97	191966	48	192034	93
191749	79	191824	47	191896	97	191967	48	192035	93
191750	79	191826	47	191897	97	191967	99	192036	34
191751	50	191830	77	191898	106	191968	48	192037	51
191752	65	191831	77	191899	109	191969	48	192038	50
191753	104	191832	77	191900	105	191970	77	192039	37
191754	106	191833	77	191901	111	191971	77	192040	39
191755	68	191834	77	191902	105	191972	77	192041	100
191756	64	191835	48	191903	111	191973	77	192042	81
191760	75	191836	48	191904	75	191974	77	192044	81
191761	75	191837	48	191905	97	191975	77	192045	81
191762	109	191838	48	191906	97	191976	78	192046	109
191763	108	191839	48	191907	97	191977	77	192047	48
191764	46	191840	48	191908	97	191978	78	192048	114
191765	46	191841	48	191909	97	191979	48	192049	76
191766	46	191842	48	191910	97	191980	116	192051	76
191767	67	191843	48	191911	111	191981	116	192052	76
191768	82	191844	48	191912	111	191983	37	192053	76
191769	82	191845	48	191913	111	191984	69	192054	103
191770	109	191846	48	191914	113	191985	43	192055	85
191771	64	191847	48	191915	43	191986	43	192056	69
191772	105	191848	48	191916	43	191987	105	192057	81
191773	114	191849	48	191917	53	191988	104	192058	81
191774	83	191850	48	191918	53	191989	72	192059	112
191775	84	191851	48	191919	54	191990	72	192060	108
191776	100	191852	48	191920	54	191991	99	192061	115
191777	90	191853	48	191923	87	191992	99	192062	111
191778	104	191854	105	191924	87	191993	99	192063	105
191780	104	191855	45	191926	87	191994	99	192064	108
191781	104	191856	47	191927	87	191995	99	192065	109
191782	104	191857	115	191928	87	191996	99	192066	48
191783	104	191858	115	191929	87	191997	99	192067	47
191784	104	191859	115	191930	87	191998	99	192068	100
191785	104	191860	115	191931	87	191999	99	192069	97
191786	104	191861	115	191932	87	192000	105	192070	97
191787	104	191862	115	191933	87	192001	40	192071	105
191788	104	191863	115	191934	87	192002	50	192072	107
191789	105	191864	115	191935	87	192003	46	192073	109
191790	108	191865	115	191936	87	192004	46	192074	73
191791	38	191866	115	191937	50	192005	46	192075	73
191792	105	191867	105	191938	40	192006	104	192076	73
191793	91	191868	111	191939	100	192007	48	192077	59
191794	91	191869	112	191940	100	192008	48	192078	59
191795	91	191870	42	191941	101	192009	98	192079	59
191796	91	191871	42	191942	100	192010	98	192080	59
191797	110	191872	42	191943	100	192011	100	192081	59
191798	104	191873	109	191944	98	192012	100	192082	59
191799	113	191874	97	191945	98	192013	100	192083	59
191800	115	191875	97	191946	98	192014	100	192084	59
191801	45	191876	97	191947	98	192015	100	192085	60
191804	105	191877	97	191948	98	192016	93	192086	60
191805	113	191878	97	191949	98	192017	93	192087	60
191806	41	191879	97	191950	99	192018	93	192088	60
191807	39	191880	97	191951	99	192019	93	192089	38
191808	51	191881	98	191952	99	192020	93	192090	41
191809	51	191882	98	191953	99	192021	93	192091	49
191810	53	191883	98	191954	99	192022	93	192091	60
191812	113	191884	48	191955	99	192023	93	192093	89
191813	112	191885	48	191956	99	192024	93	192095	89
191814	99	191886	48	191957	99	192025	93	192096	89

Index

Cargo	Page	Cargo	Page	Cargo	Page	Cargo	Page	Cargo	Page
192099	89	192169	61	192237	42	192310	79	192380	37
192102	89	192170	61	192238	42	192311	79	192381	40
192103	89	192171	61	192239	41	192312	79	192383	40
192104	88	192172	61	192240	39	192313	79	192384	94
192105	78	192173	61	192241	114	192314	79	192385	94
192106	78	192174	39	192242	38	192315	79	192386	95
192107	78	192175	42	192243	106	192316	79	192387	95
192108	78	192176	42	192244	113	192317	79	192389	95
192109	78	192177	49	192245	111	192318	79	192390	95
192110	100	192177	61	192246	47	192319	79	192391	95
192111	100	192178	49	192247	105	192320	79	192392	96
192112	100	192178	61	192248	105	192321	79	192393	96
192113	104	192179	49	192249	105	192322	79	192394	96
192114	104	192179	61	192250	105	192323	79	192395	96
192115	104	192180	19	192251	105	192324	79	192396	96
192116	104	192180	44	192252	105	192325	79	192397	96
192117	104	192181	19	192253	105	192326	79	192398	96
192118	104	192181	44	192254	109	192327	79	192399	96
192119	104	192182	116	192255	105	192329	79	192400	72
192120	104	192183	116	192256	105	192330	79	192401	72
192121	104	192184	116	192259	86	192331	79	192402	73
192122	104	192185	116	192260	86	192332	79	192403	73
192123	104	192186	116	192261	86	192333	79	192404	106
192124	111	192187	116	192262	86	192334	79	192405	110
192125	106	192188	116	192263	86	192335	79	192406	105
192126	106	192189	116	192264	86	192336	79	192407	105
192127	106	192190	94	192265	86	192337	79	192409	105
192128	111	192191	94	192267	86	192338	78	192410	38
192129	137	192192	94	192269	86	192339	78	192411	41
192130	137	192196	95	192270	86	192340	78	192412	107
192131	115	192197	95	192271	86	192341	78	192413	109
192132	84	192198	95	192272	86	192342	78	192414	109
192133	84	192199	95	192273	86	192343	78	192416	105
192134	47	192200	96	192274	86	192344	85	192417	107
192135	47	192201	96	192275	86	192345	85	192418	105
192136	84	192202	72	192276	86	192346	137	192419	85
192137	84	192202	96	192277	86	192347	108	192420	85
192138	101	192203	96	192278	86	192348	111	192421	85
192139	101	192204	96	192279	86	192349	106	192422	85
192140	41	192205	96	192280	86	192350	48	192423	85
192141	47	192206	93	192282	86	192351	48	192424	85
192142	35	192207	93	192283	86	192352	35	192425	105
192143	107	192208	93	192284	86	192353	35	192427	76
192144	113	192209	93	192285	86	192354	35	192428	76
192145	109	192210	93	192286	86	192355	71	192429	76
192146	60	192211	93	192287	86	192356	71	192430	76
192147	61	192212	93	192288	86	192357	71	192431	76
192148	61	192213	94	192289	86	192358	71	192432	76
192149	61	192214	94	192290	114	192359	71	192433	76
192150	62	192215	94	192291	90	192360	71	192434	76
192151	62	192216	109	192292	91	192361	102	192435	76
192152	62	192217	38	192293	95	192362	111	192436	85
192153	62	192218	63	192294	95	192363	111	192437	111
192154	62	192221	108	192295	93	192364	108	192439	112
192155	42	192222	49	192296	93	192365	106	192440	110
192156	39	192224	49	192297	79	192366	100	192441	109
192157	39	192225	49	192298	79	192367	112	192442	50
192158	65	192226	34	192299	79	192368	72	192443	40
192159	65	192227	89	192300	79	192369	72	192444	109
192160	65	192228	107	192301	79	192370	35	192445	91
192161	65	192229	76	192302	79	192371	35	192446	91
192162	113	192230	76	192303	79	192372	108	192447	105
192163	73	192231	76	192304	79	192373	39	192448	103
192164	73	192232	73	192305	79	192374	41	192449	34
192165	76	192232	99	192306	79	192375	49	192450	56
192166	60	192233	73	192307	79	192376	39	192451	56
192167	61	192234	73	192308	79	192378	39	192452	57
192168	61	192236	42	192309	79	192379	100	192453	57

Index

Cargo	Page
192454	110
192455	113
192456	105
192457	56
192458	56
192459	56
192460	56
192461	56
192462	56
192463	56
192464	56
192465	56
192466	56
192467	57
192468	57
192469	57
192470	57
192471	57
192472	57
192473	57
192474	57
192475	57
192476	57
192477	44
192478	44
192479	71
192480	71
192481	71
192482	71
192483	71
192484	81
192485	42
192486	42
192487	42
192488	55
192489	101
192490	106
192491	110
192492	98
192493	73
192494	100
192495	100
192496	100
192497	100
192498	100
192499	52
192500	52
192501	55
192502	61
192503	39
192503	113
192505	44
192506	44
192507	113
192508	105
192509	110
192510	105
192511	105
192512	113
192513	97
192514	97
192515	108
192516	115
192517	115
192518	115
192519	105
192520	105
192521	105

Cargo	Page
192522	105
192523	115
192524	113
192525	110
192526	54
192527	54
192528	38
192529	41
192531	137
192532	105
192533	75
192533	172
192534	115
192536	106
192537	106
192538	78
192539	78
192540	78
192541	78
192542	78
192543	78
192544	78
192545	78
192546	78
192547	78
192548	78
192549	78
192550	106
192551	106
192552	45
192553	104
192554	104
192555	89
192556	110
192557	47
192558	104
192559	96
192560	96
192561	53
192562	53
192563	105
192564	105
192565	105
192566	105
192567	105
192568	105
192569	108
192570	108
192571	108
192572	109
192573	40
192574	40
192575	40
192576	38
192577	37
192581	93
192582	92
192583	92
192584	45
192585	111
192586	109
192587	49
192587	60
192588	105
192589	106
192590	106
192591	110
192592	110

Cargo	Page
192593	115
192594	110
192595	57
192596	57
192597	57
192598	57
192599	58
192600	58
192601	58
192602	58
192603	58
192604	58
192605	58
192606	58
192607	58
192608	58
192609	58
192610	58
192611	58
192612	58
192613	59
192614	59
192615	59
192616	59
192617	59
192618	59
192619	44
192620	44
192621	44
192622	44
192623	115
192624	115
192625	97
192626	97
192627	97
192628	97
192629	97
192630	97
192631	83
192632	83
192633	83
192634	83
192635	83
192636	83
192637	83
192638	83
192638	84
192639	83
192639	84
192640	105
192641	52
192642	52
192643	53
192644	53
192645	39
192646	41
192647	49
192647	83
192648	64
192649	62
192650	62
192651	62
192652	62
192653	62
192654	62
192655	62
192656	62
192657	113

Cargo	Page
192658	113
192659	94
192660	94
192661	48
192662	98
192663	111
192664	111
192665	111
192666	110
192667	111
192668	104
192669	105
192670	109
192671	110
192672	110
192673	110
192674	110
192675	110
192676	109
192677	86
192677	110
192678	110
192679	110
192680	110
192681	74
192682	74
192683	62
192684	62
192685	81
192686	81
192687	85
192688	42
192689	114
192690	96
192691	96
192692	113
192694	112
192695	112
192696	112
192697	112
192698	95
192699	95
192700	95
192701	95
192702	95
192703	95
192704	109
192705	78
192706	105
192707	113
192708	48
192709	116
192710	116
192711	116
192712	116
192713	116
192714	116
192715	116
192716	116
192717	116
192718	111
192719	42
192720	102
192721	75
192722	92
192723	92
192724	92
192725	110

Cargo	Page
192726	48
192727	110
192750	107
192751	113
192752	105
192753	105
192754	108
192755	100
192756	115
192757	109
192758	45
192759	83
192760	77
192761	65
192762	76
192763	76
192764	76
192765	76
192766	76
192768	76
192769	76
192770	76
192771	76
192772	40
192775	167
192776	39
192777	114
192778	106
192779	78
192780	78
192781	78
192782	78
192783	78
192784	78
192785	38
192786	41
192787	57
192788	59
192789	88
192790	110
192791	76
192792	76
192793	76
192794	82
192795	34
192796	82
192797	82
192798	77
192799	77
192800	77
192801	77
192802	77
192803	77
192804	77
192806	168
192807	115
195438	111
200004	126
200005	126
200006	126
200027	123
200028	124
200094	124
200123	118
200125	126
200126	126
200127	129
200140	128

Index

Cargo	Page	Cargo	Page	Cargo	Page	Cargo	Page	Cargo	Page
200141	128	200676	185	200769	121	210143	149	210677	149
200142	128	200684	135	200770	121	210144	149	210678	157
200143	128	200685	128	200771	122	210145	149	210679	157
200144	129	200686	128	200772	122	210146	149	210680	160
200181	133	200687	129	200773	122	210147	149	210681	172
200300	127	200688	129	200774	122	210148	149	210682	148
200326	133	200691	118	200775	122	210149	149	210683	148
200327	133	200692	128	200776	120	210150	149	210684	145
200328	133	200693	180	200777	120	210151	149	210685	172
200336	128	200693	185	200778	122	210152	149	210686	146
200337	127	200697	124	200779	122	210153	149	210689	139
200400	127	200698	137	200780	123	210154	149	210691	149
200500	127	200699	137	200781	136	210155	149	210692	149
200526	128	200700	137	200782	136	210156	149	210693	149
200588	181	200701	137	200783	137	210157	149	210694	164
200589	181	200702	137	200785	129	210158	149	210696	140
200590	181	200703	137	200786	127	210159	149	210697	146
200591	181	200704	137	200787	129	210160	149	210698	149
200602	129	200705	137	200788	130	210161	149	210699	157
200603	129	200706	137	200789	124	210162	149	210700	146
200604	128	200707	137	200791	120	210164	149	210701	157
200618	125	200708	137	200792	119	210166	149	210702	80
200620	181	200709	137	200796	199	210212	168	210702	154
200624	129	200710	137	200797	129	210249	103	210703	172
200633	181	200711	137	200800	133	210249	143	210704	172
200635	134	200712	137	200801	129	210250	153	210705	157
200638	128	200713	137	200802	122	210275	154	210707	151
200640	129	200714	137	200803	137	210276	154	210708	151
200641	126	200715	137	200804	137	210547	150	210709	151
200642	126	200716	137	200805	129	210568	143	210710	151
200646	127	200717	137	200806	181	210569	143	210711	151
200648	123	200718	137	200807	121	210570	143	210712	151
200649	124	200719	181	200808	119	210573	143	210713	151
200650	127	200720	118	200809	123	210574	203	210714	151
200651	127	200721	127	200810	127	210631	169	210715	151
200652	123	200722	127	200812	120	210632	154	210716	151
200653	123	200723	127	200813	122	210634	149	210717	152
200654	123	200724	127	200814	134	210635	148	210718	152
200655	128	200726	123	200814	134	210636	163	210719	152
200656	127	200727	126	200818	135	210637	162	210720	152
200658	134	200728	133	200822	137	210638	139	210721	152
200659	133	200729	136	200824	136	210639	139	210722	152
200659	134	200733	133	200825	136	210643	141	210723	152
200660	134	200734	127	200826	124	210644	142	210724	152
200661	128	200735	119	200827	124	210645	142	210725	152
200663	180	200736	119	200828	120	210649	164	210726	152
200663	185	200737	119	200828	120	210650	164	210727	152
200664	180	200738	119	200829	120	210651	170	210728	152
200664	185	200739	119	200831	129	210652	170	210729	152
200665	180	200740	119	200832	129	210653	171	210731	152
200665	185	200741	119	200833	129	210653	171	210731	152
200666	180	200742	119	200834	129	210654	164	210732	152
200666	185	200743	120	200834	129	210654	164	210732	152
200667	180	200744	125	200835	137	210658	172	210733	152
200667	185	200745	125	200835	137	210659	172	210734	152
200668	180	200746	126	200836	123	210660	172	210735	152
200668	185	200747	126	200837	135	210661	141	210735	152
200669	180	200748	126	200838	118	210661	141	210737	152
200669	185	200749	126	200840	128	210662	141	210738	152
200670	180	200750	126	200841	128	210663	141	210740	151
200670	185	200751	124	200842	124	210664	142	210741	153
200671	180	200760	123	200843	135	210665	142	210742	153
200671	185	200763	137	200847	128	210666	142	210743	153
200672	180	200764	172	210052	153	210667	140	210744	153
200672	185	200765	121	210053	153	210668	140	210745	153
200673	180	200766	121	210054	155	210669	140	210746	153
200673	185	200767	121	210121	139	210670	140	210747	153
200676	180	200768	121	210134	154	210671	140	210748	153
				210140	150	210672	141	210749	151
				210141	149	210675	140	210750	151
				210142	149	210676	149	210751	151

Index

Cargo	Page	Cargo	Page	Cargo	Page	Cargo	Page	Cargo	Page
210752	152	210824	151	210898	142	210967	175	211039	166
210753	152	210825	151	210899	142	210968	175	211040	166
210754	152	210826	151	210900	142	210969	176	211041	166
210755	152	210827	139	210901	142	210970	176	211042	167
210757	152	210828	139	210902	142	210971	176	211043	161
210758	155	210829	146	210903	142	210972	150	211044	165
210759	151	210830	146	210904	142	210973	140	211045	165
210760	140	210831	146	210905	153	210974	150	211046	165
210762	156	210832	147	210906	147	8210976	158	211047	144
210763	145	210833	147	210908	137	210977	158	211048	144
210764	152	210834	147	210909	144	210979	160	211049	144
210765	152	210835	147	210910	142	210980	160	211050	144
210766	152	210836	147	210911	142	210981	149	211051	140
210767	152	210837	147	210912	142	210983	176	211052	140
210771	154	210838	147	210913	145	210984	176	211053	140
210772	157	210839	147	210914	145	210985	176	211054	163
210773	157	210840	137	210915	146	210986	176	211055	163
210774	157	210841	80	210916	145	210987	176	211056	163
210775	157	210841	154	210917	150	210988	177	211057	161
210776	157	210842	80	210918	141	210989	177	211058	155
210777	144	210842	154	210919	141	210989	178	211059	155
210778	144	210843	144	210920	141	210990	177	211060	156
210779	144	210844	150	210921	141	210990	178	211061	156
210780	144	210845	161	210922	150	210991	177	211062	156
210780	155	210846	163	210923	150	210991	178	211063	150
210781	144	210847	151	210924	138	210992	177	211064	150
210782	144	210848	151	210925	138	210992	178	211065	159
210782	155	210849	139	210926	138	210993	148	211066	143
210783	144	210850	148	210927	138	210994	148	211067	152
210784	144	210851	140	210928	138	210995	148	211068	152
210785	144	210852	150	210929	138	210996	148	211069	152
210786	144	210853	151	210930	138	210997	148	211070	152
210787	143	210854	151	210931	138	210998	157	211073	165
210788	143	210855	151	210932	138	210999	177	211074	145
210789	150	210856	151	210933	138	211000	177	211075	150
210790	150	210857	151	210934	138	211001	177	211076	153
210791	150	210858	151	210935	138	211002	177	211077	167
210792	150	210860	151	210936	137	211003	177	211080	159
210793	150	210861	151	210937	140	211004	177	211081	144
210794	150	210865	151	210938	139	211005	177	211082	143
210795	150	210866	153	210939	139	211006	177	211083	167
210796	150	210867	148	210940	137	211007	177	211084	145
210797	150	210868	143	210941	149	211008	178	211085	151
210798	150	210869	155	210942	149	211009	178	211086	151
210799	151	210871	155	210943	149	211010	178	211087	138
210800	151	210873	144	210944	171	211011	178	211088	144
210801	151	210874	153	210945	152	211012	178	211090	142
210802	151	210875	145	210946	152	211013	160	211091	168
210803	151	210876	145	210947	152	211014	160	211092	142
210804	151	210877	144	210948	144	211015	141	211093	164
210805	151	210878	160	210949	149	211016	141	211094	168
210806	151	210879	162	210950	149	211017	141	211095	167
210807	151	210881	138	210951	173	211018	141	211096	139
210809	151	210882	138	210952	173	211022	178	211097	168
210810	151	210883	138	210953	173	211023	178	232776	125
210811	151	210884	138	210954	173	211024	178	251498	178
210812	137	210885	138	210955	173	211025	178	251818	176
210813	137	210886	138	210956	173	211026	178	251965	177
210814	137	210887	138	210957	173	211027	179	251966	177
210815	137	210888	162	210958	173	211028	179	251967	177
210816	137	210889	161	210959	173	211029	151	251967	178
210817	137	210891	163	210960	174	211030	141	252163	178
210818	137	210892	162	210961	174	211031	179	252938	179
210819	137	210893	161	210962	174	211032	179	253195	178
210820	137	210894	162	210963	174	211033	179	253196	178
210821	137	210895	161	210964	174	211034	179	253197	178
210822	137	210896	160	210965	174	211035	165	253198	178
210823	137	210897	142	210966	175	211036	165	253199	178

Index

Cargo	Page
253200	177
253201	177
253202	176
253203	176
253204	177
253204	178
253205	177
253205	178
253431	178
804008	193
804012	190
804013	188
804014	186
804015	187
804016	188
804017	186
804019	201
804020	201
804021	198
804022	199
804024	199
804028	200
804029	200
804032	193
804033	197
804036	193
804037	201
804040	199
804041	202
804048	186
804049	187
804050	187
804052	196
804054	189
804055	188
804056	188
804061	189
804062	198
804064	202
804065	202
804068	201
804069	200
804070	199
804072	203
804073	189
804074	192
804075	190
804076	196
804077	198
804078	197
804079	200
804080	190
804081	191
804082	191
804083	191
804084	197
804085	189
804086	196
804088	202
804089	192
804090	194
804091	192
804093	187
804094	195
804095	186
804096	194
804097	194
804098	194

Cargo	Page
804099	195
804100	190
804101	198
804102	196
804104	197
804105	195
804106	193
804107	191
804108	192
804109	195
190674Z	87
190677Z	87
190696Z	87
190697Z	87
190698Z	87
190699Z	87
190700Z	87
190702Z	87
190703Z	87
190704Z	87
190847Z	87
190851Z	87
191395Z	87
191396Z	87
191400Z	87
191401Z	87
210212Z	168
B190680	90
B190681	90
B190682	90
B190683	90
B190684	90
B191132	90
B191380	98
B191381	98
B191382	98
B191383	98
B191384	98
B191385	98
B191386	98
B191387	98
B191445	90
B191446	90
B191447	90
B191448	90
B191449	90
B191450	90
B191451	90
B191452	90
B191453	91
B191494	98
B191523	91
B191525	91
B191526	91
B191535	90
B191574	90
B191944	98
B191945	98
B191946	98
B191947	98
B191948	98
B191949	98
B192009	98
B192010	98
B192291	90
B192292	91
B192446	91
B192492	98

Cargo	Page
B192662	98
B200300	127
B200337	127
B200400	127

Cargo	Page
--------------	-------------

Cargo	Page
--------------	-------------

Notes